96 20
LIBRARY SERVICE DIVISION 095
GENERAL MICROFILM CO
100 INMAN ST
CAMBRIDGE MASS 02139

Gym Roof Must Be Replaced

Replacement of the roof over the gymnasium at the high school is needed, according to the consultants and engineers who have drawn up the specifications for the work which will be subject to approval at the special town meeting Aug. 16.

Prime item in the special session is the total roof repair and replacement at the high school for which the voters will be asked to appropriate $225,000.

The high school roof has been leaking for the past few years and reached a state this past year where total examination of the problems revealed the necessity of the major repair work.

The gymnasium roof replacement is deemed an absolute necessity in order to protect the hardwood floors below, which have already been subjected to some damage, but not too serious as yet.

Roof leaks of the past year caused some of the hardwood boards to swell and pop up.

Failure to replace the roof would result in further water damage to the floor and possibly necessitate an expensive replacement of the gymnasium floors.

Consultants, in conversation with Town Manager J. Maynard Austin this week, indicate

(Continued on Page 33)

The ANDOVER TOWNSMAN

Our 89th Year
Issue No. 45

ANDOVER, MASSACHUSETTS, AUGUST 5, 1976

PRICE 20 CENTS
44 PAGES

New Home Building Almost $2 M Ahead Of Prior Year

Professional planners and consultants must wonder a bit when they view Andover and attempt to forecast its growth pattern.

Despite a continued difficult economic state in this region, the town remains a very popular address as evidenced by new house starts this past fiscal year.

Building Inspector Arthur Peatman, in his fiscal year summary, indicates the town has had 153 new home permits issued, 57 more than the prior fiscal year period.

Estimated value of the new home construction this past 12 month period is $5,447,000, representing $1,924,500 more than a year ago.

Overall, the totals for all construction authorized during the past fiscal year indicates continued growth in the town, and on a comparable basis, better than in other nearby communities.

Total for all permits issued the past fiscal year, ending June 30, is $8,360,130.

The total figure is less in comparison to the prior year total amount due to the impact of the new Hewlett-Packard plant building permit issued last year, representing $6,800,000 of the total year $13,971,702 in permit issues.

In view of the fact that a building the size of Hewlett-Packard doesn't come down the pike on an annual basis, examination of this fiscal year permit totals would indicate that new construction in Andover is ahead of the prior year, with the H-P issuance deleted from comparative consideration.

Andover did benefit from new business building this year, which contributed to the increased totals. Construction of a new commercial structure on Frontage road, at an estimated $335,000, aided that sector of the building report by boosting the totals for 1975-76 to $455,000 for new business.

In the previous fiscal year, new business buildings totalled only $4,300.

There was a slight decline in additions and alterations dur-

(Continued on Page 44)

Getting Equipped Installing equipment and supplies into the new modular ambulance which arrived this past week are, from left, Deputy Fire Chief William T. Downs, and Frank Kolodgy and Scott Gorrie, both emergency medical technicuans.

Ambulance Goes Mod-Ular

By Chris Young

Deputy Fire Chief William T. Downs and an assistant drove to Boston last Thursday to pick up Andover's new modular ambulance, and spent the week-end getting out the bugs and transfering the equipment from the 1969 Cadillac.

The new white van, with Omaha-orange and blue lettering and the internationally recognized star-of-life insignia, was ordered last December through the state's Collective Purchasing Program. It meets the new state and federal specifications for emergency vehicles. Cost to the town was $17,215, a savings of $7 to $10 thousands over an individual purchase.

Meeting the requirements of the 1973 Massachusetts Ambulance Law and the age and condition of the present vehicle made the purchase of the new modular van a necessity, accorPing to Deputy Downs and Assistant Town Manager Sheldon Cohen.

' It's the first step toward meeting the requirements of the Ambulance Law. I expect the state ambulance inspectors any day now — they've already visited 100 communities," said Downs, adding that more equipment is needed to enable Andover to fully comply with the law by 1977.

Sheldon Cohen agreed, but said, ' That's the dilema. We can't put the equipment list out for bids until the state Office of Emergency Medical Services sends us the latest specifications list." Cohen said, hopefully he should have the requirements and be ready for bids in about two weeks.

Another item of equipment that will be purchased separately will be a telecommunications system connecting the ambulance with area hospitals

(Continued on Page 44)

Post Office Eyes Stevens Street Site

Postal officials indicate they are making some progress in working with local officials to find a site for a new postal facility in Andover.

John Raftus of the U.S. Postal Service told the TOWNSMAN this week that George Walker, regional director and the engineering department, are working on additional sites in Andover to locate a new processing plant.

Latest site under evaluation is the property at Stevens and Main Streets, near an old railroad trestle. Also being considered is possible expansion of the present post office facility on Main Street.

Finding a location for a new post office facility has been underway here for the better part of a year. Original location was

(Continued on Page 33)

In Today's Townsman

Sports Activities 9-11
Religious News 16-17
Editorials 20
Jack Anderson 24
Letters 24
For M'Lady 25-27
Deaths 28
Classified Ads 35-43

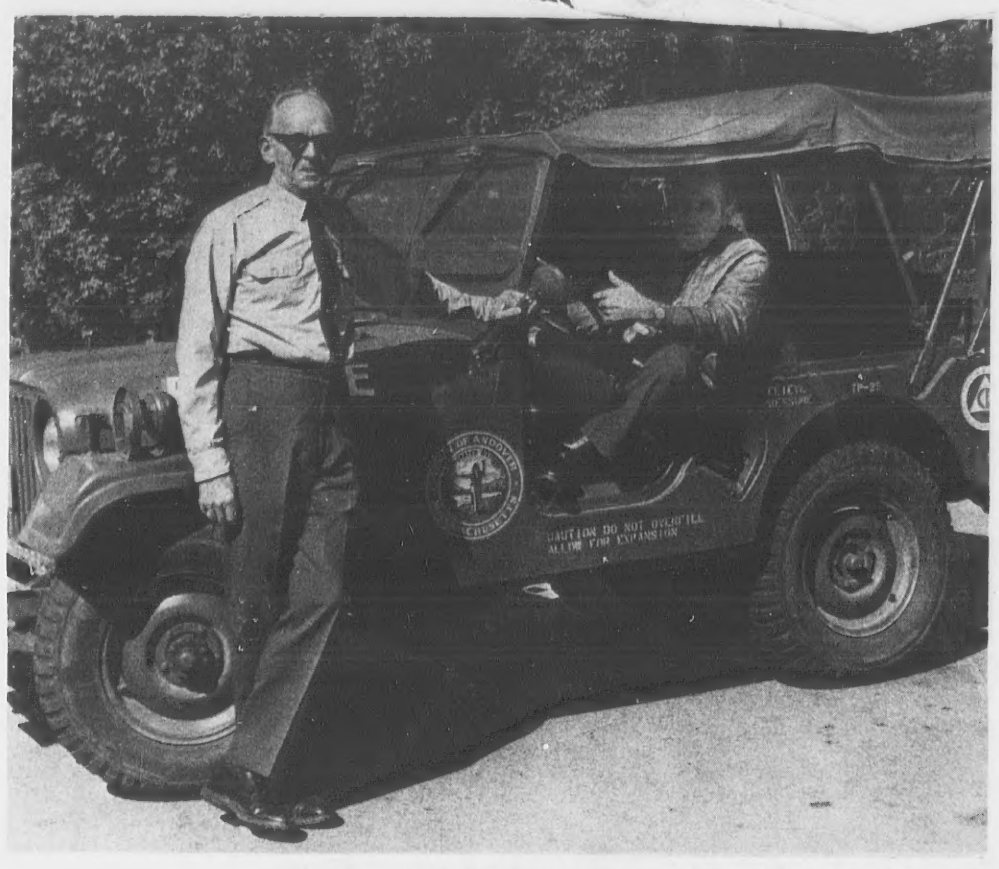

Ready For Service

Game Wardens Forrest Noyes and James Deyermond prepare to test out new jeep obtained by the civ/l defense department for use in patrolling conservation and open space land. The vehicle was acquired to assist the officers in enforcing regulations as well as use in emergencies.

Civil Defense Acquires Jeep

Andover's Civil Defense team, directed by Police Sergeant James Johnson, has recently acquired a four wheel drive jeep. This vehicle was obtained at no cost to the town, through the Massachusetts Civil Defense Agency.

The jeep will be used by the police department and manned by the town's conservation officers and auxiliary police for patrols of Andover's municipal buildings and grounds, as well as the town's conservation land. The officer will enforce town bylaws and ordinances and rules and regulations concerning recreation vehicles.

Timing is perfect for this addition to community vehicles, as summer weather brings heavier use to our outdoor areas. An added safety feature of this vehicle is its ability to render aid to people in otherwise inaccessible areas.

To Benefit ERA Group

"Jacques Brel is alive & well and living in Paris" will be presented at the Town & Country Playhouse in Salem, N.H. on Thursday evening, Aug. 19 at 8:15 p.m.

The benefit performance of the show will be given to help support the Committee to Ratify the Mass. Equal Rights Amendment.

An unusual musical experience, "Jacques Brel . . . " is a steadily spinning carousel of song with brief interruptions of poignant comment. Brel's reality of the 20th century tends to weave the personal and global experiences of life, both sad and joyful, into a balance of acceptance.

Tickets are being sold by Kathy Yezerski, 75 Park St., Andover, or at The Andover Gallery of Fine Art, 91 North Main Street.

No. Reading Cinema
ROUTE 28, No. Reading
Next To Grant Plaza
Tel. 664-2211

[24-HOUR PHONE]
CINEMA I
SEVEN ALONE (G)
7:15 & 9:15
Aldo Ray
Dewey Martin
*
CINEMA II
2nd Smash Week
All The President's Men
7 & 9:30 (PG)
Robert Redford
Dustin Hoffman
*
Mon. & Tues. Nites
$1.00
Wed. thru Sun. $1.50
Children & Sr. Citizens $1 at all times

MOOR & MOUNTAIN
BACKPACKING, SKI TOURING, CANOES, KAYAKS

MAKE a KIT
ADULT & CHILD'S
DOWN PARKAS,
DOWN VESTS,
DOWN COMFORTERS,
DAY PACKS,
MOUNTAIN PARKAS.

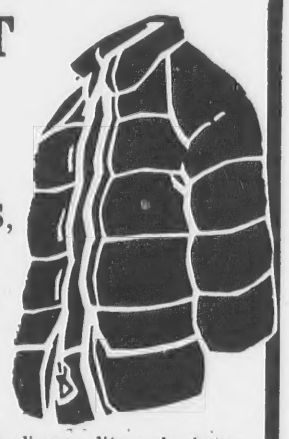

ALTRA sew-it-yourself kits are pre-cut and ready to sew on any home sewing machine. Easy to follow common sense instructions, outstanding quality and substantial savings from manufactured product prices.

63 PARK STREET • ANDOVER • 475-3665
ONE BLOCK EAST OF TOWN HALL (MAIN ST.)
OPEN Mon. - Sat. 10 to 5, Thurs. & Fri. Nights 'till 9
SUMMER CATALOG AVAILABLE ON REQUEST.

Grants Available At College

Andover Junior College has received notification that $334,000 in Basic Grants will be available to qualified applicants for the academic year beginning in September.

The Basic Educational Opportunity Grant Program has been developed over the past three years to assist students from low income families with the opportunity to pursue education beyond high school.

The maximum Basic Grant a student can receive is $1,400 per academic year.

Interested applicants are requested to contact the College for more information and an application for a Basic Grant.

Fall classes begin Sept. 27 in all programs leading to an Associate Degree in Accounting, Management, or Secretarial Sciences. One year (certificate) programs also begin in September.

Accepted At N.H. College

Stephen Barratt has been accepted for admission to New Hampshire College in Manchester, N.H., for the fall semester. He will be enrolled in the college's four-year Management Advisory Services program.

Stephen is the son of Mr. and Mrs. Kenneth Barratt of 3 Surrey Lane in Andover. He is a 1971 graduate of Dover High School in Dover, Delaware. He also attended New England College and Northern Essex Community College in Haverhill.

STEVE'S BARBER SHOP
17 MAIN ST. ANDOVER
EXPERT BARBERING
COURTEOUS SERVICE
8:30 to 6: SAT. 'till 5
CLOSED MONDAYS

Clocks Repaired
China • Electric
Mantel • • Coo-Coo
Wooden works
Banjo
Grandfather
Pick-Up & Delivery 682-9084
Gary Margosian
392 Salem St., Lawrence
Free Estimates

GENERAL REVENUE SHARING

ACTUAL USE REPORT (6)

GENERAL REVENUE SHARING PROVIDES FEDERAL FUNDS DIRECTLY TO LOCAL AND STATE GOVERNMENTS. YOUR GOVERNMENT MUST PUBLISH THIS REPORT ADVISING YOU HOW THESE FUNDS HAVE BEEN USED OR OBLIGATED DURING THE YEAR FROM JULY 1, 1975, THRU JUNE 30, 1976. THIS IS TO INFORM YOU OF YOUR GOVERNMENT'S PRIORITIES AND TO ENCOURAGE YOUR PARTICIPATION IN DECISIONS ON HOW FUTURE FUNDS SHOULD BE SPENT. **NOTE: ANY COMPLAINTS OF DISCRIMINATION IN THE USE OF THESE FUNDS MAY BE SENT TO THE OFFICE OF REVENUE SHARING, WASHINGTON, D.C. 20226.**

OMB NO. 048R0506 EXPIRES 1-31-77

ACTUAL EXPENDITURES (Include Obligations)

(A) CATEGORIES	(B) CAPITAL	(C) OPERATING / MAINTENANCE
1 PUBLIC SAFETY	$	$ 490,000
2 ENVIRONMENTAL PROTECTION	$	$
3 PUBLIC TRANSPORTATION	$	$
4 HEALTH	$	$
5 RECREATION	$	$
6 LIBRARIES	$	$
7 SOCIAL SERVICES FOR AGED OR POOR	$	$
8 FINANCIAL ADMINISTRATION	$	$
9 MULTIPURPOSE AND GENERAL GOVT.	$	
10 EDUCATION	$	
11 SOCIAL DEVELOPMENT	$	
12 HOUSING & COMMUNITY DEVELOPMENT	$	
13 ECONOMIC DEVELOPMENT	$	
14 OTHER (Specify)	$	
15 TOTALS	$	$ 490,000

NONDISCRIMINATION REQUIREMENTS HAVE BEEN MET

(E) CERTIFICATION: I certify that I am the Chief Executive Officer and, with respect to the entitlement funds reported hereon, I certify that they have not been used in violation of either the priority expenditure requirement (Section 103) or the matching funds prohibition (Section 104) of the Act.

✓ J. Maynard Austin — Signature of Chief Executive — Date 8/2/1976

J. Maynard Austin, Town Mgr. — Name and Title

THE GOVERNMENT OF ANDOVER TOWN

has received General Revenue Sharing payments totaling $ 425,362

during the period from July 1, 1975 thru June 30, 1976

✓ ACCOUNT NO. 22 3 005 002

ANDOVER TOWN
TOWN MANAGER
ESSEX COUNTY
ANDOVER MASS 01810

394

✓ (D) TRUST FUND REPORT (refer to instruction D)

1. Balance as of June 30, 1975	$ 118,839
2. Revenue Sharing Funds Received from July 1, 1975 thru June 30, 1976	$ 425,362
3. Interest Received or Credited (July 1, 1975 thru June 30, 1976)	$ 8,637
4. Funds Released from Obligations (IF ANY)	$
5. Sum of lines 1, 2, 3, 4	$ 552,838
6. Funds Returned to ORS (IF ANY)	$
7. Total Funds Available	$ 552,838
8. Total Amount Expended (Sum of line 15, column B and column C)	$ 490,000
9. Balance as of June 30, 1976	$ 62,838

(F) THE NEWS MEDIA HAVE BEEN ADVISED THAT A COMPLETE COPY OF THIS REPORT HAS BEEN PUBLISHED IN A LOCAL NEWSPAPER OF GENERAL CIRCULATION. I HAVE A COPY OF THIS REPORT AND RECORDS DOCUMENTING THE CONTENTS. THEY ARE OPEN FOR PUBLIC SCRUTINY AT Town Accountant's Office, Town Hall, Andover, MA.

Town House Topics

Tax Rate Awaits Figures

Setting the tax rate for the new fiscal year is awaiting the establishment of a supplemental cherry sheet from the state.

Assessor William H. Russell said this week that the additional figures are being processed now and when they are given the local towns and cities, Andover's new levy will be established.

The allocation of Chapter 766 funds and the disposition of their use is among the problems holding up the setting of the rate.

Whether the 766 allotment on the cherry sheet must go to the school department or applied to the general fund, is the question.

The town appropriated funds within the school budget for the Chapter 766 program in Andover. It was understood that when the state estimated the reimbursement to the town for this program, the money would go to the general fund, if the town had provided the funding on their own.

The supplemental cherry sheets may also contain a variance in the amount for 766 estimated earlier this year, which will also affect the setting of the tax rate.

Selectmen Meet Monday

The selectmen are scheduled to meet Monday at 7:30 p.m. in the meeting room at Memorial Hall Library.

Tower Contract Awarded

Town Manger J. Maynard Austin has awarded the construction of the new water tower reservoir on Holt Hill to Natgun Corporation of Wakefield.

The firm submitted a proposal of $739,690 for the construction of the new reservoir which will result in the closing of the present open reservoir on the hill.

Only other bidder on the project was Pre-Load, Inc., of New York, with a bid of $772,600.

Town meeting this year approved the project which is part of the town's plan for water system improvements.

Actual construction work is expected to get underway this fall and is scheduled for completion next June.

Applications Arriving

Several applicants have filed for the newly created position of purchasing agent.

The post is suggested in the Harbridge House report on restructuring of municipal administration as authorized by the selectmen last year.

Only the purchasing agent position is being filled at this time, although the consultants have recommended the creation of three deputy town manager positions, and some data processing personnel.

When the position will be filled and the salary to be paid for a central purchasing authority has not as yet been established.

Bateson Gets Drain Contract

James Bateson, Jr., of Andover, has been awarded the contract to install surface drain lines in various sections of town, in accordance with the annual drainage improvement program.

Bateson bid $29,725 for the current section of work, which will take place on High Street between Haverhill Street and the North Andover line, sections of Burnham Road and Pleasant Street.

Other bidders on the package included Langlois Enterprises of Lawrence, $33,289 and Tovari Construction of Watertown, $34,646.

CASBAH

FRIDAY
AUGUST 6th
9 AM TO 9 PM

It's a Crafts Fair! It's a Flea Market!! It's a Fun Shopping Experience!

Over 30 Exhibitions with Crafts, Flea Market items & Vegetables!

SPONSORED BY THE ANDOVER CENTER MERCHANTS

Central Street Area Urged For Historic District Status

After 18 months of study, the Andover Historic District Study Committee is recommending that the Central Street Area be considered for official historic district status.

The committee has presented its report to the Andover Planning Board and the Massachusetts Historical Society for approval, and has called an open hearing on the proposed district for Sept. 16.

Authorized under the State Historic Districts Act, such status is designed to preserve areas of particular historic and architectural importance. While it does not prevent new construction, it does exert some control to preserve the outward appearance of an area.

The proposed Central Street area runs the length of Central Street from Essex Street on the west and the Rose Cottage on the east side of the street, to the Abbot Bridge. It then extends around the corner to Argilla Road, to include the old Benjamin Abbot Homestead and the First Period House at the corner of Argilla. It also takes in the triangular block inside Essex, Brook and Central Streets.

Sections of School and Locke Streets and Punchard Avenue, originally considered with Central Street, are not included in the final proposal.

The committee had also studied 12 other possible districts, including High Street, Ballardvale, South Main Street, Phillips Academy, Lowell Street and Elm Street in the residential category, and Grant's Farm and Osgood Farm on Osgood Street, the Turner Farm on South Main Street and the Shattuck Farm on River Road in the rural category. Industrial possibilities included Ballardvale, Marland Mills, Shawsheen Village and Abbot Village.

The committee, however, recommended that Andover's first historic district be residential in character, manageable in size and representative of all architectural styles, and "adequately depict the history of the Town at one location."

Central Street was subsequently chosen because, during the settlement period in Andover, it was the nucleus of South Parish and the cultural center of the town. According to statistics compiled in an outside architectural survey, it also contains a high concentration of the most rare and important architecture in town, and it contains representative examples of all architectural styles from the First Period buildings, built before 1730, through Georgian, Federal and Early and Late Victorian.

"This blend of architecture," the report says, "adequately defines the history of Andover from the settlement period to the present."

The committee said the proposed district is small enough to insure adequate administration by a newly-formed Historic District Commission, and it also contains three important public meeting houses - - the Baptist Church, Christ Church and South Parish Church.

Residents in the area have been sent forms and information sheets, and will be sent the proposed Historic District Bylaws within the week.

The recently released report also includes general background on the reasons for the study, results and recommendations, a historical sketch of the proposed district, proposed bylaws, district map and inventory forms on each house.

Members of the Historic District Study Committee who have been working under the guidance of the Selectmen and the State Historical Society include J. Radford Abbot, Eugene Bernardin, Jr., F. A. Demers, Betsy Field, W. Phillips Foster, Donald P. Hayes and G. Warren Patterson.

Persons interested in further information may contact Frank Demers, chairman.

Sweeney Re-Elected President

Joseph F. Sweeney, an official of the Western Electric Co. in North Andover, was re-elected president of the Essex County Economic Development Corporation at the annual meeting held in Andover. He is a Lawrence resident.

Other officials elected included: Alan J. Perakis of Peabody and Richard T. Dunn of Haverhill, vice presidents; James B. Coffey of Lawrence, treasurer; John J. Quigley of Lynn, clerk and Atty. Andrew A. Caffrey of Andover, legal counsel.

It was announced that the county delegate agency has won a National Achievement Award from the National Association of Counties for its efforts in creating 689 new jobs and funding $4.1 million in business loans throughout Essex County.

Elected to the Board of Directors were: Andrew A. Caffrey of Lawrence, James B. Coffey of Lawrence, Richard T. Dunn of Haverhill, Harland I. Main of Amesbury, Robert V. Noone of Peabody, Allen J. Perakis of Peabody, John J. Quigley of Lynn, Daniel J. Silvia of Peabody, Joseph F. Sweeney of North Andover, Robert A. Becker of Peabody, Richard Biegger of Beverly, William Bingham of Haverhill, Mayor John J. Buckley of LAwrence, County Commissioner Daniel J. Burke of Peabody, Mayor Lewis Burton of Haverhill, County Commissioner Edward H. Cahill of Lynn, Richard W. Costin of Lynn, Robert E. Donelan of Peabody, County Commissioner Katherine M. Donovan of Lawrence, theodore Dydowicz of Haverhill, Donald Field of Gloucester, Rep. Gerald A. Guilmette of Lawrence, Charles Haig of North Andover, George H. Lawler, Jr. of Lynn, Thomas McIntyre of Lynn, Robert H. Marks of Lynn, Robert Monahan of Lawrence, Sen. James Rurak of Haverhill, Victor B. Tremblay of Danvers, Dennis Welcome of Newburyport, and Frederick L. Murtagh of Peabody.

The strongest surface wind was measured at 231 mph at Mount Washington, N.H., in 1934.

The ANDOVER TOWNSMAN
Established 1887
Irving E. Rogers
Publisher
Robert E. Finneran
Editor & Managing Editor
Michael A. Masessa, Jr.
Advertising & Business Manager
Published Every Thursday
15 Central St., Andover, 01810
TEL. 475-1943
Second Class Postage Paid at Andover, Mass.
20¢ Per Copy - $8.50 Per Year
NATIONAL NEWSPAPER Association - Founded 1885

LEARN TO DRIVE SAFELY with A & L Auto School
NEXT CLASS STARTS
Monday, August 16
Monday thru Friday
10 a.m. to 12 noon
Transportation Provided
172 So. Union St., Law.
683-0570

NEW ENGLAND NEUROLOGICAL ASSOCIATES, P.C.
Announces the opening of their office at 200 Sutton Street, North Andover, Mass.
Telephone 687-2321
Neurological Surgery:
Howard M. Gardner, M.D. F.A.C.S.
Lowell J. Rosman, M.D.
Peter J. Grillo, M.D.
Neurology:
Roger W. Paradis, M.D.
Michael Bralower, M.D.
Psychiatry:
Jeffrey M. Hoffman, M.D.

LEMON SALE
In Our LADIES DEPT.
Andover Store Only

	Retail	Lemon Price
Slacks	$20 - $28	$9.99
Skirts	$19 - $23	$7.99
Culottes	$15 - $30	$8.99
Blouses	$16 - $22	$7.99
Tank Tops	$9 - $16	$3.99
Long Skirts	$22 - $35	$8.99

Macartney's
5 Main St Andover

COMPARE
All Savings Accounts are not alike.
Each and every day,
Essex Broadway Savings Bank pays:
6½%
(Annual Effective Rate is 6.81%.)
TERM DEPOSIT
12 to 30 months, $1,000 minimum
And, we have N.O.W. Accounts with 5% interest, free checking, and overdraft protection available.
Essex Broadway Savings Bank: 681-7500
All deposits insured in full.

True Value HARDWARE
24" Window B
Ceiling Light Fi
Ortho Fertilizer
4' Bamboo Ga
Pedestal Hibac
Tractor Drawn
Fertilizer Sprea
Barbecue Apro
Hand Lawnmo
Travelling Spri
Garden Cultiva
Post Hole Sho
Hammocks
Porch Shades
Air-Conditione
Impulse Lawn
SAVE 2.00

WAS 7.95
PICNIC BASKET NOW 5.9
Coated fiber; lined interior; 16½" long.
True Value HARDWARE STORE
BARGAIN of the MONT
TOASTMASTER
SAVE 10.00
now 9.99

10-CUP STAINLESS COFFEEMAKER
Won't absorb bitter oils cleans up easily; heats water fast. Flavor control and signal light. 506
CO
PAINT &
10 Main S
Tel. 47

True Value HARDWARE STORES®

SUMMER CLEARANCE SPECIALS!!

	SAVE	WAS	NOW
24" Window Boxes	79¢	2.29	1.50
Ceiling Light Fixtures	SAVE	UP TO	$20
Ortho Fertilizer	60¢	1.98	1.38
4' Bamboo Garden Stakes	79¢	2.29	1.50
Pedestal Hibachi	5.00	18.88	13.88
Tractor Drawn Dump Cart	10.00	39.95	29.95
Fertilizer Spreader	5.00	29.95	24.95
Barbecue Aprons	4.00	8.99	4.99
Hand Lawnmower	10.00	69.95	59.95
Travelling Sprinkler	10.00	39.95	29.95
Garden Cultivator	10.00	26.95	16.95
Post Hole Shovel	4.00	13.95	9.95
Hammocks	5.00	21.95	16.95
Porch Shades (6' White)	3.00	11.99	8.99
Air-Conditioner	50.00	299.95	249.95
Impulse Lawn Sprinkler	4.00	13.99	9.99

C.B. RADIO 129.95

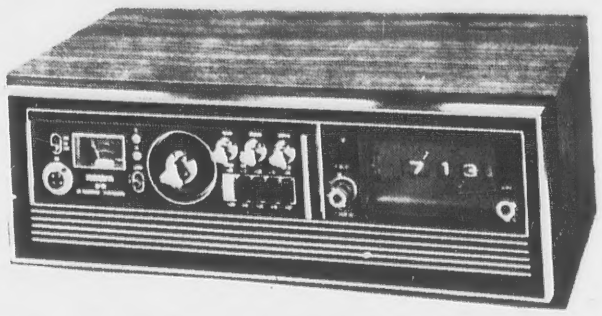

SAVE 8.00 on UMBRELLA
was 35.95 NOW 27.95
SAVE 7.00 on TABLE
was 26.99 NOW 19.99

Enameled finish on metal—wipe clean easily. Umbrella hole. 42
7½' Crank Umbrella Tilting umbrella w/floral vinyl cover; 2-pc. alum pole. C8 . . .
Umbrella Base. S32 . . .

SAVE 2.00

WAS 7.95
PICNIC BASKET NOW 5.95
Coated fiber; lined interior; 16½" long.

SAVE 5.00

HI-BACK CHAIR WAS 19.99 **NOW 14.99**
Double-wrapped vinyl tube seat and back; aluminum frame. 971

TELESCOPE
SAVE 5.00
WAS 19.95
NOW 14.95

"The Producer" DIRECTOR'S CHAIR
Folding hardwood frame. Choice of canvas colors.
• Replacement canvas $6.95

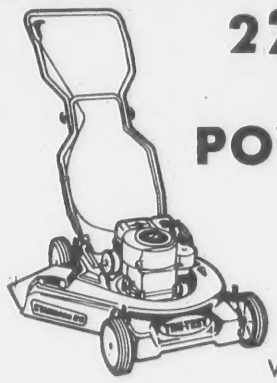

22" TRU-TEST DE-LUXE POWER MOWER

Equipped with 4 horsepower Briggs & Stratton engine. Easy-lift starter makes starting a breeze.

SAVE 30.00
WAS 129.95 **NOW 99.95**

True Value HARDWARE STORE

BARGAIN of the MONTH

TOASTMASTER®

SAVE 10.00
now **9.99**
10-CUP STAINLESS COFFEEMAKER
Won't absorb bitter oils; cleans up easily; heats water fast. Flavor control and signal light. 506

EXTERIOR FLAT LATEX

SAVE 2.00
WAS 9.95
NOW 7.95
Resists fumes, alkali, blistering and fading. Low-sheen finish hides irregularities. Applies easily, dries fast — recoat in 2 hours if necessary. Water cleanup of tools. White, ready-mixed colors; custom colors higher.

Screens and Windows Repaired
Window Shades Cut to Size
and Saws Sharpened

60 FT. VINYL GARDEN HOSE

WAS 8.95
NOW 5.95

Nylon-reinforced vinyl stays flexible even in the coldest weather, strong in the hottest sun, is lightweight and easy to handle. Shutoff at nozzle without bursting. 5/8" I.D. T666-6G
90' Foot Length Also Available

5 H-P TILLER
SAVE 75.00
WAS 239.95
NOW 164.95
Also
3 H-P TILLER
SAVE 50.00
WAS 199.95
NOW 149.95

STEEL FENCE STAKES
SAVE UP TO 43¢ TO 50¢
3' WAS 1.29
NOW 83¢
4' WAS 1.49
NOW 99¢
VINYL COVERED WIRE FENCE
SAVE 6.00 TO 8.00
36" WAS 19.95
NOW 13.95
48" WAS 24.95
NOW 16.95

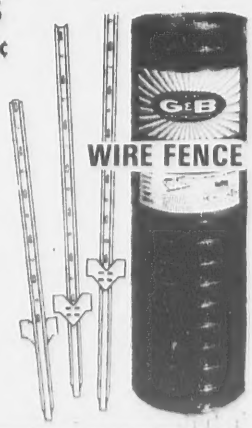

10 H-P ELECTRIC STARTER
36" TWIN-BLADE TRACTOR
horsepower engine, recoil starter with safety key shutoff. Four-speed transaxle drive—3 forward, 1 reverse. Cutter housing adjusts easily, detaches quickly. Floating "wishbone" front suspension for stability. Disc brakes, penumatic tires, adj. low-back seat.

SAVE 100.00
WAS 799.95 **NOW 699.95**

COLE
PAINT & HARDWARE
10 Main St., Andover
Tel. 475-1156

Chained

Flip top lids provide the material for a lengthy chain being made by playground youngsters as part of an inter-playground contest this summer. Here, Carrie Meyers assists Sebastian Tine and Chris Kovaks with the South School playground effort.

Playground Activities

Shawsheen

Last week there were many challenging and exciting activities happening at Shawsheen playground. Both the girls' and boys' softball teams had very tough games with Doherty, and should be commended for their fine efforts.

The kids were involved in a lot of fun (but messy) craft projects. Straw painting and sand painting were two of our messier activities. We also made clay beads which were later painted and strung. The back of our playground was made int an art gallery with a huge chalk mural depicting a variety of objects.

A magazine treasure hunt kept everyone busy for a long time. Sherry, Joyce, Amy S. and Amy R. were all part of the winning team.

Deanna was the winner of our delicious watermelon seed spitting contest with Pat Mercier taking second and Tripp LeGendre had third.

Shawsheen is looking forward to the Good Sports Competition on Friday.

Ballardvale

Ballardvale was very creative last week, we had several projects going on all week. We started off our week by making the American flag out of straws. Tuesday we defeated Shawsheen in softball. We would like to congratulate Raymond and Roger St. Amand on playing a fantastic game.

Teepee making was a big hit down in the 'Vale. The kids gaily decorated teepees which they made themselves.

Our big sport on the playground last week was kickball. Our star players were Sheila LaFrance and Patty Townsend.

Doherty

The fourth week on the playground was the most successful of this summer. Activities included bookmark making, cookie decorating, popsicle stick craft, a bike hike and barnyard holler.

In sports, both the boys' softball and hockey teams as well as the girls' softball team remained undefeated. In the first game of the week the boys had a close call as they came up with a victory over Shawsheen 3-2. The only runs came in the third inning as Jim Denoncourt, Chris O'Reilly, Mike Flynn, Steve Blomgren and Glen Demers followed each other with singles. In hockey the score was a little more comfortable, the Doherty boys winning 7-2. High scorers were Chris O'Reilly and Billy Donovan both getting a

(Continued on Page Seven)

CALL 475-1943 FOR OUR AD TAKER

CASE BEER SPECIALS

Compare our prices and see how much you save on this week's specials.

OLD MILWAUKEE . 4.79
12-oz. N.R. - REG. $5.35

FALSTAFF 5.25
12-0z. CANS - REG. $5.99

LABATT BLUE ... 5.99
11½-oz. N.R. - REG. $6.75

LABATT 50 ALE .. 5.99
11½-oz. N.R. - REG. $6.75

Remember . . . our cold beer always same price as warm.

Andover Liquors
Shawsheen Plaza
Mon.-Sat. 9 AM to 9 PM

SCANLON HARDWARE

LAWRENCE 594 Essex Street 683-3118
N. ANDOVER 136 Main Street 683-4351
ANDOVER 45 Main Street 475-0102

SAVE 2-WAYS
Buy one of these Economical G.E. FREEZERS At Our
LOW CLOSE OUT PRICES!
And Fill It Up With Meat
WHILE BEEF PRICES ARE LOW

12 Cu. Ft.
UPRIGHT FREEZER
CLOSE OUT PRICE **$249.88**

CHEST TYPE 8.3 Cu. Ft.
FREEZER
Close Out Price **$229.88**

14 lb. 2-SPEED
AUTOMATIC WASHER
Close Out Price **$233.88**

14 Cu. Ft.
FROST FREE REFRIGERATOR
Close Out Price **$342.88**

CALL BILL NESS FOR:

- ENGRAVING
- MAGNETIC SIGNS
- **CB** SIGNS & BADGES
- SILK SCREENING
- DESK & DOOR SIGNS
- RUBBER STAMPS

— **PHOTOGRAPHS, SKETCHES, DIPLOMAS, ETC. COPIED** IN BRASS OR ALUMINUM. ORIGINAL UNHARMED.

LIFETIME SOCIAL SECURITY CARD WITH YOUR NAME & S.S. NO. BEAUTIFULLY ENGRAVED.

INDUSTRIAL — COMMERCIAL — INDIVIDUAL ACCOUNTS

MERRIMACK ENGRAVING CO.
38 PARKER ST., LAWRENCE, MASS. 01843
TEL. 686-4777

Playgroun

(Continued from Page

hat trick. The only other g
scored by Bob Stammers
Stephens and Mike Flyn
strong on defense.

The second game of th
was against West and
team was out for its fourt
a row and could not be der
time by a more comf
margin, 8-1. Offense wa
the story, as Steve Blomg
Bob Stammers led the tea
extra base hits and Mik
supplied the additional
knocking out three s
Shawn Flanagan was the
pitcher boosting his recor

In hockey, again the bo
on top winning 6-1. Chris
again led the team with
trick, Glen Demers follow
two goals and Bob Sta
rounded out the scoring
goal. Jim Denoncourt ar
Flynn were standouts in
the final game of the
playoffs in their min

ch

Playgrounds

(Continued from Page Six)

hat trick. The only other goal was scored by Bob Stammers. Doug Stephens and Mike Flynn were strong on defense.

The second game of the week was against West and Doherty team was out for its fourth win in a row and could not be denied this time by a more comfortable margin, 8-1. Offense was again the story, as Steve Blomgren and Bob Stammers led the team with extra base hits and Mike Flynn supplied the additional power knocking out three singles. Shawn Flanagan was the winning pitcher boosting his record to 4-0.

In hockey, again the boys were on top winning 6-1. Chris O'Reilly again led the team with the hat trick, Glen Demers followed with two goals and Bob Stammers rounded out the scoring with one goal. Jim Denoncourt and Mike Flynn were standouts in goal. In the final game of the season, playoffs in their minds, the Diggers defeated South by a score of 12-0. Shawn Flanagan was the winning pitcher recording his second shutout in five games. The power at the plate was provided by Glen Demers with two triples. Steve Blomgren and Chris O'Reilly also had extra base hits. In hockey it was a real offensive display the final score, 14-8. Chris O'Reilly again led all scorers with four goals, Bob Stammers and Glen Demers registered hat tricks. Remaining scoring was provided by Shawn Flanagan and Steve Blomgren with two apiece. Mike Flynn was again the winning goalie while boosting his and the team's record to four wins and no losses.

In upcoming weeks activities involve bowling, a trip to Pomps Pond and Good Sports Day.

South

As the first half of summer playground drew to a close, South had a busy and eventful week. The swim meet at Pomps Pond was held Thursday, and proved very rewarding for South Swimmers, who came in first place!

We closed out the hockey and softball season, with losses to Ballardvale and Doherty, but we're ready to start a fresh new season of soccer and kickball this week. Rick Apgar led the hockey scorers with 20 points total, followed by David Grant with 8, Gary Ewell had 6, Mike Pantaleo 2, and Jeff Crowninshield one.

Back at the playground, Regina and the "troops" built a lean-to as an addition to Fort South, out in the woods. Hopefully we will all be able to camp out one night, thanks to fine builders! The rest of us made stationery out of old scraps of material and newsprint paper, then made bookmarks the next day out of leather pieces and yarn scraps.

A field trip to Boston and the Freedom Trail highlighted Wednesday. A swim in the fountain on the common looked refreshing and that's where we stopped for a break before continuing on our Bicentennial walk which everyone enjoyed.

On Thursday, we had a pet show with everyone bringing in their own pet. We had several dogs, a cat who ran away, a hamster, and a frog. We almost had Jones' skunk, but he couldn't make it!

(Continued on Page Eight)

HUDSON AIRPORTER LIMOUSINES
TO AND FROM LOGAN
MANY SCHEDULED TRIPS
EACH DAY . . . EACH WAY
• NASHUA, N. H. • MANCHESTER, N. H. • CONCORD, N. H.
• CHELMSFORD, MA. • LOWELL, MA. • TEWKSBURY, MA. • DERRY, N. H.
• SALEM, N. H. • METHUEN, MA. • ANDOVER, MA. • WILMINGTON, MA.
• WOBURN, MA.
For Schedule or Reserved Stop
Call 1-800-732-3320 · Mass Toll Free
Call 1-800-572-1804 · N.H. Toll Free
HUDSON AIRPORTER DIVISION
70 Union St
Medford MA
02155

At Andover Bank you get checking, savings, revolving credit, loans, retirement plans, Savings Bank Life Insurance.
And us.

Whatever you want in banking, we'll see you get complete attention. It's all part of our personal service. So if you have any questions or problems, please let us help you. Here at Andover, we feel any bank can give you interest. But the best interest we give you is our own.

Andover Bank
Checking. Savings.
Loans. Revolving Credit.
Savings Bank Life Insurance.

ANDOVER SAVINGS BANK, ANDOVER, 61 MAIN STREET, N. ANDOVER, 108 MAIN STREET, METHUEN, 547 BROADWAY

Regina Park helps South playground youngsters in making sock puppets for a show scheduled for Good Sports Competition at West School on Friday.

Preparing For Show Playgrounds

(Continued from Page Seven)

We found a new way to spend rainy days, with a parachute in the gym. There are many different games to play with it, and all the kids (counselors too) enjoy it.

A rainy Friday ended the week, but nevertheless, Sebastian and Andy Tine, and John, Chris and Jeremy Kovacs took Regina fishing at Pomps Pond. They returned dripping wet and hadn't caught any fish, but had a few bites, they said.

Carla taught us all how to make Uncle Sam heads with walnut halves and cotton, and we played bombardment, South's favorite indoor game.

We'll see everyone at the Good Sports Competition this Friday. Thanks to Pam Peltier adn Mary Jo Leonard, our aides this past week. It was good to see Jay and Steve Eldred back after a three-week vacation!

West Elemtary

Last Monday we painted the West Chest and everyone got into the act painting their names and their favorite sayings on the chest. Cindy O'Shea got her name on the chest at least five times. We also made collages and feel we've discovered another Rembrandt in Scott Amsterdam.

Our softball and hockey teams lost two close decisions to Sanborn, but West in a losing effort pulled off an incredible triple play. Ann Concemi was outstanding in a losing effort.

Wednesday was spen on the Bicentennial Walk in Boston and Celeste Concemi was the first person to climb the 294 steps of the Bunker Hill Monument. After enjoying lunch in Boston Common we watched a tatooed man munch down a few swords. We also visited the Park Street Church and the Constitution.

Thursday we made tie-dye T-shirts and had our usual non-stop game of 4-square. Friday was our Lost in Space Day and Amy Skinder, Matthew and Cosmic Rae Butterworth's space costumes were out of this world!!!

Sanborn

Monday started off with Terry taking playground members up to the Mobile station on 133. Once they arrived George David showed them how to pump gas and put air in their bike tires. At the conclusion of the informative trip, all were ready to become gas station attendants.

Tuesday morning the girls practiced Double Dutch jumproping while the guys prepared for their final softball and hockey game. Melvin Berger paced the Sanborn Superstars as he played an excellent defensive game at shortstop. Both Jim Kimball and John Healy pitched in with three hits apiece but it was Melvin who won the game with a homerun in the ninth inning. Danny Kimball was the winning pitcher and Bill McDade played well at first base. In hockey the superstars again put together a strong team effort as we won 9-7. Robbie Ozoonian led the attack with two goals while at the other end of the court Barry O'Connell held the defense together. The Sanborn superstars would like to thank Rich O'Hara for doing a great job as assistant coach.

Wednesday Terry, Sue and Rich took 31 boys and girls to a Bicentennial Walk in Boston. The kids all got to go on the U.S. Constitution and up the 294 stairs of Bunker Hill. They ate in the Boston common where Rich took most of the kids swimming in a nearby fountain. Everyone had a really good time in Boston while they learned about their country's history.

Thursday, Paul and Sue took 22 bike hikers down to Rose Glen Dairy for ice cream. Sanborn School would like to thank the newcomers, Doug and Elliot, for giving all the playgrounds a discount on the ice cream cones.

Friday was 50's day at Sanborn School and we started the morning off with a car stuff. Paul Pathiakis led the charge as we squeezed 31 people in a two-door Polar. Mike Lydigsen came in first place in our goldfish swallowing contest. Robbie Ozoonian, Amy Moynihan and Gina Comparato came in first, second and third respectively in the Bubble Gum Blowing Contest.

A the conclusion of our sock-hop, which starred Paul and Sue, we highlighted the day with our best dressed contest. Joe Faro was the winner and the runners-up were: Anja and Gwenney Grant, Betsy White, Nila Thoday and Mike Lydigsen. True to the Sanborn Superstar spirit, we didn't let the rain spoil our day or our cookout which also went over well.

Boy Scout Merit Badges Earned

During the Spring Term the Andover - North Andover YMCA conducted several Merit Badge courses at the Phillips Academy pool. Instructor Mark Manley was assisted by Dean Hotham, for both programs.

Individuals completing the requirements for the Swimming Merit Badge were: Brian May, Scott James, Pat McLarney, Carl Demrow, Keith Kylberg, Charles Burnett, Tom May, Kevin Donnelly, Alan Carter, Bob Smith, John Olesen, Mike Voisine, Joe Podgorski, John Holmy, Glen Gioseffi, Lawrence Soule, John Beirne, Paul Rollins, Russell Bowers, Danny Donland, Terry Rourke, Marty Melia. Lifesaving Merit Badge requirements were completed by: Dave Hotham, Glenn Barnes, John Kemp, Robert Kemp, Glenn Gioseffi, Scott Randall Charles Boddy, Michael Koch, Russell Bowers.

Also, under the direction of Mark Manley, David Jennings and Billy McKissack were awarded the Scout Lifeguard Merit Badge.

When you have to pay to have your hair cut - you deserve the very best -

MR. VINCENT'S
FOR THE ENTIRE FAMILY

Mr. Vincent's

HAIR STYLING SALON
76 MAIN ST. 475-2383
OPEN EVENINGS BY APPOINTMENT

siding . . ?

Decor
77 Main Street
Andover, Mass.

(617) 475-4478

There's One For Every Family Need. Savings Accounts

Certificates $1000.00 Minimum

Term	Annual Rate	Effective Yield
4 Year	7-1/2%	7.90%
2-1/2–4 Year	6-3/4%	7.08%
1–2-1/2 Year	6-1/2%	6.81%

A penalty is required on certificates withdrawn before maturity.

	Annual Rate	Effective Yield
90 day Notice	5-3/4%	6.00%
Regular Savings	5-1/4%	5.47%
FREE N.O.W. Checking	5%	---

Interest compounded continuously and paid monthly. Effective Rates apply when interest is left on deposit for 12 months.

LSB

LAWRENCE SAVINGS BANK
"Working For You"

Lawrence No. Andover Methuen Methuen Mall 687-1131

NON VETERANS/VETERANS
DON'T "STIFLE YOURSELF"
TRY CONTINUING EDUCATION

The job market is tough! And furthering your education can be a means to an end. Now is a better time than ever to return to school. You can earn an Associates Degree through the continuing education program at Andover Junior College in less than two years. *And remember, qualified veterans can receive tax free money in excess of their tuition.*

In Less Than Two Years Earn an Associates Degree in Management, Accounting, Executive Secretarial Sciences. Attend Classes Two Nights Per Week.

By attending classes two nights a week you could have an Associates Degree in Applied Science. Or you could pick up some additional business skills with part-time study. Continuing education courses are specifically designed for adults; with a similar program available for daytime study.

ACCOUNTING
SHORTHAND
TYPING
ENGLISH
MARKETING PRINCIPLES
PSYCHOLOGY
PRINCIPLES OF MANAGEMENT
BUSINESS MATH
PERSONNEL MANAGEMENT
BUSINESS LAW

IMPORTANT:

Classes for degree programs begin Sept. 13 &14. Contact the Office of Continuing Education today for further information on registration and course offerings. Call 475-5151 or mail the coupon below.

OPEN MONDAYS thru THURSDAYS 9:30am - 8:00pm
FRIDAYS 9:30am - 4:30pm.

NAME.....
ADDRESS.....
CITY.....STATE..... ZIP.....
TELEPHONE.....

Andover Junior College
90 Main Street, Andover, Massachusetts 01810
Accredited Member A.J.C.S. Approved for Eligible Veterans

South

Last Thursday, July 2
race day at Pomps Pond.
Sanborn, West, Doherty, B
vale and Pomps (the
favorite) competed for fi
cond and third place ribb
South Playground dom
the events of the day - -
out Pomps Pond, 71-70. S
came in third followed by
Doherty and Ballardvale.

Swimmers Receive Certificat

The summer swimming
is in full swing at Pomp
with daily lessons from 10
12 noon and public swi
from 10 a.m. to 7:30 p.m.
A Swimmers certifica
been issued to Donna S
The following children
received Beginners certif
Matthew Alden, Mi
Alden, Connie M. Corker
bara Delaney, Kimberlee
Alexandra Holbrook,
Holbrook, Christine King,
Penney, Eric Penney, Ma
Plaehm, Peter Plaehn,
Williams and John Todt.

Flag Grid League Planned

The Recreation - Com
Schools Department is p
to offer a flag football lea
men in the fall.
Teams entering the
would be required to pay a
fee and provide thei
jerseys. The games w
played either under the li
weekdays or on Saturday
day afternoons - - this d
will be made by the tea
terested in playing. Eac
will be composed of
players and will play
modified football field. Co
details are available
Recreation - Community
Department.
Anyone interested in ent
team in the league is reque
contact Mark Klempa
Recreation - Community
Department as soon as p

Baseball player wi
highest batting averag
lifetime was Ty Cobb, (AL
1905-1928.

BEER
DRI
WE
MASS.
½ Gal.
GORDON'S V
80 Proof $9.
GINGER
WITH A
QUART O
DRISCOL
5 Bartl
Open 8 a.
VODKA

South Dominates Swim Meet

Last Thursday, July 29, was race day at Pomps Pond. South, Sanborn, West, Doherty, Ballardvale and Pomps (the local favorite) competed for first, second and third place ribbons.

South Playground dominated the events of the day - - edging out Pomps Pond, 71-70. Sanborn came in third followed by West, Doherty and Ballardvale.

Results were:

Balloon Pick-up (Boys & Girls): First, Paul Phieffer (South); second, Brenda Buschmann; third, Danny Surdam (Pomps) and Kyle Blais (Pomps).

Cork Pick-up: Boys - First, Doug Howes (Sanborn); second, Steven Howes (Sanborn); third, A. J. Boutin (Pomps). **Girls** - First, Kate Robb (Pomps); second, Wendi Blais (West); third, Kim Lowe (South).

Flutterboard Race - 5 Yards (4 and 5 year olds): Boys - First, Steven Howes (Sanborn); second, Alan Hanley (Sanborn); third, Artie Perraunt (Doherty). **Girls** - First, Kate Robb (Pomps); second, Laura Phieffer; third, Kim Lowe (South).

Flutterboard Race - 10 Yards (6 and 7 year olds): Boys - First, Erin Reddy (Pomps); second, Sean Sullivan (West); third, Chris Kovacs (South). **Girls** - First, Celene Diedrichs (Pomps); second, Martha Fraser (Doherty); third, Marcella Eckels (Doherty).

Flutterboard Relay - 10 Yards Each (6 and 7 year old): Boys - First, Sean Sullivan (West), Chris Kovacs (South); second, David Penney (South); third, J. Yeserski (Doherty), A. Hanley (Sanborn). **Girls** - Marcella Eckels (Doherty), Celene Diedrichs (Pomps); second, Susan Galbiati, Lisa Sullivan (West).

Freestyle - 25 Yards (8 and 9 year olds): Boys - First, Russell Lowe (South); second, John Kovacs (South); third, Eric Penney (South). **Girls** - First, Suzannah Rubin (South); second, Joanne Saalfrank (South); third, Kim Surdam (Pomps).

Donut Dowl - 25 Yards (8 and 9 year olds): Boys - First, Russell Lowe (South); second, Andy Scharmer; third, Chris Bova (Pomps). **Girls** - First, Suzannah Rubin (South); second, Lisa McKay (South, Maria Correa (Pomps); third, Whitney Comasso (Pomps).

Freestyle - 25 Yards (10 and 11 year olds): Boys - First, Robert Robinson (Pomps); second, Larry Cuddy (South); Third, Peter Wetherell (Pomps). **Girls** - First, Jennifer Rubin (South); second, Karen Saalfrank (South); third, Abby Robb (Pomps).

Donut Dowel - 25 Yards (10 and 11 year olds): Boys - First, Robert Robinson (Pomps); second, Richard Travis; third, Danny Elliott (West). **Girls** - First, Jennifer Rubin (South); second, Carol Avalos (South); third, Mary Beth Plaehm (Pomps), E. Cataldo (South).

Freestyle - 25 Yards (12 and 13 year olds): Boys - First, Ralph Hancock (South); second, David Cleary; third, Dave Jones (Pomps). **Girls** - First, Maribeth Hayes (Pomps); second, Linda Saalfrank (South); third, Sarah Morris (Pomps).

Breast Stroke - 25 Yards (12 and 13 year olds): Boys - First, David Cleary (Pomps); second, Philip Galbiati. **Girls** - First, Christine Saalfrank (South); second, Linda Saalfrank; third, R. Parker.

Freestyle - 25 Yards (14-16 year olds): First, Shamus Lafrance (Ballardvale); second, Chris Parker.

Although it was a chilly morning, most of the 119 registered participated. The races ran smoothly due to the direction of the Pomps Pond staff.

Swimmers Receive Certificates

The summer swimming season is in full swing at Pomps Pond with daily lessons from 10 a.m. to 12 noon and public swimming from 10 a.m. to 7:30 p.m.

A Swimmers certificate has been issued to Donna Silverio. The following children have received Beginners certificates:

Matthew Alden, Michael Alden, Connie M. Corkery, Barbara Delaney, Kimberlee Dyer, Alexandra Holbrook, Tony Holbrook, Christine King, David Penney, Eric Penney, Mary Beth Plaehm, Peter Plaehn, Cary Williams and John Todt.

Flag Grid League Planned

The Recreation - Community Schools Department is planning to offer a flag football league for men in the fall.

Teams entering the league would be required to pay an entry fee and provide their own jerseys. The games will be played either under the lights on weekdays or on Saturday or Sunday afternoons - - this decision will be made by the teams interested in playing. Each team will be composed of seven players and will play on a modified football field. Complete details are available at the Recreation - Community Schools Department.

Anyone interested in entering a team in the league is requested to contact Mark Klempa at the Recreation - Community Schools Department as soon as possible.

Baseball player with the highest batting average in a lifetime was Ty Cobb, (AL), .367, 1905-1928.

Bicentennial information is available at two Boston 200 centers - - Boston Common, Monday to Friday, 9 a.m. to 5:30 p.m. and City Hall Hospitality Center, Monday through Friday, 9 to 5.

SPORT SHOES
30% to 50% Off
On Golf, Tennis, Football, Baseball, Soccer, Jogging Shoes
TOP LINE BRANDS
★ Adidas ★ Puma ★ Tiger ★ Spot-bilt
Mercury Shoe Outlet
350 Greene St. North Andover, Mass.
Hours Mon-Fri. 9-5; Sat. 9-3

all the little comforts of home, & then some.
Pure Contemporary Comfort and Styling are tastefully displayed throughout our showrooms.
Featuring names like Thayer Coggin, Founders, Charlton, Thonet, Directional, etc. Studio Shoppe offers fine design at prices surely to please.

Pure Design with pure value are always on display at
The Studio Shoppe
Furniture Showcase
35 MANCHESTER ST. LAWRENCE 685-5023
DAILY 10 to 9 - WEDNESDAY & SATURDAY 10 to 5

BEER WINE
DRISCOLL'S
WE NOW HAVE MASS. STATE LOTTERY TICKETS
½ Gal. GORDON'S VODKA 80 Proof $9.99
½ Gal. GORDON'S GIN 86 Proof $10.95
FREE QUART OF GINGER ALE OR SODA WATER WITH ANY PURCHASE OF ANY QUART OF WHISKEY, GIN, VODKA
DRISCOLL'S Package Store
5 Bartlet St. Andover
Open 8 a.m. - 9 p.m. Mon. - Sat.
VODKA GIN

Harry Collins
Right Defensive Back

Dave Vivian
Left Striker

Lee Apgar
Goalie

Dan Early
Right Midfielder

Andover Booters Lead League

A very busy week last week netted three wins for the local booters. This moved them in to undisputed control of first place after sharing it with Wakefield for tow weeks and Lexington for three weeks.

Tuesday at Winchester the home team scored the first two goals on passes through the Sport Shop defense which found their marks. At 30 minutes of the first half Dave Vivian scored the first goal for Andover with the assist going to Mark Koolin. Andover began to dominate at this point but it wasn't until 10 minutes into the second half that Rich O'Hara scored the equalizer, blasting home a ball recovered from a scramble in front of the Winchester goal. After constant pressure on the Winchester goalie and many chances just going wide, Dan Bernardin scored the go-ahead goal at 70 minutes on a pass from Dave Vivian. Dave Taggart scored an insurance goal on a penalty kick five minutes later to end the scoring. Although Andover outshot Winchester 2 to 1, both Andover goalies Lee Apgar and Jim Quinlan played well in the goal.

For the second time this week the Sport Shop Soccer Club put their unbeaten streak of eight games on the line. Lincoln-Sudbury was the opponent, and a 5 to 5 tie was the result of their first game with Lincoln-Sudbury scoring the tieing goal on a fine shot with two minutes to go, so anything could happen this time. Playing in a light rain, the first half was even andsscoreless although the visiting team, Lincoln-Sudbury, had two golden opportunities missing a penalty kick at 10 minutes, and having a certain goal cleared from an open goal mouth by left defensive back John O'Brien. Andover opened the scoring at the 50 minute mark on a chip pass by Bill Tarbox which set up Jim Wood returning to action with his cast, after breaking his hand a week ago in the Topsfield game. Jim's driving shot was off the goal post and Bart Farrell coolly collected the rebound and tucked it home.

Lincoln-Sudbury answered in five minutes to tie the score at 1 to 1. Then at 75 minutes, Harry Collins made one of his patented throws into the goal mouth area. This was headed on by Kevin Dewhirst against the cross bar and the rebound was headed in by an alert Dave Vivian. Lincoln-Sudbury began to come back strong but Mark Koolin, center midfielder, turned things around when he stole the ball in his own end and dribbled to the opponent's penalty area where he met resistance. He laid off a perfect pass to left winger Dan Bernardin, collected the return pass behind the defense, and shot home his first goal of the year from ten yards out to ice the victory.

It was a fine game in the goal for Lee Apgar after facing a penalty shot and forcing a wide shot he turned back every Lincoln-Sudbury bid but one. Tom Devlin played an outstanding game at right midfield and Larry Peck was outstanding at center defensive back.

At this point in the schedule Wakefield had dropped from first place, but Lexington still held on. The Sport Shop Soccer Club had a game in hand on Lexington and it had to be played last Sunday against the Wakefield Braves last year's northern division champs, on their home field. The field was in good condition considering the rain over the weekend, and Wakefield came out playing like they wanted to be champs again this year. On their second time down the field at the 10 minute mark they scored, and five minutes later they scored again on a penalty kick awarded for a hand ball in Andover's penalty area. Goalie Lee Apgar just missed the save on a low hard drive to the corner.

Andover did not score until 35 minutes of the first half when Scott Vivian collected a rebound and shot it home. This was the right midfielder's first goal of the year. In the second half, it was Wakefield who scored first again making the score 3 to 1. It was a long kick up the field which was headed home just over the hands of Apgar. Although having the edge on ball possession and field position, Andover waited until there were only 10 minutes remaining in the game before Dave Taggart put on a scoring demonstration getting two goals and one assist in eight minutes. His assist came at 80 minutes on a perfect pass to Dave Vivian behind the Braves' defense. Dave Collected the pass in full stride and scored from five yards out by a startled goalkeeper.

Three minutes later, Dave Taggart collected another of Harry Collins' throws dribbled straight for the goal by two Wakefield defenders, and put in the tieing goal. At 88 minutes, Dave received a pass from right winger Kevin Dewhirst broke through the defense and scored the winning goal. Playing outstanding games at defensive back were Dave Stackhouse, and Tim Dewhirst who had to fill in on the left side. Left midfielders Bob Thompson and Jeff Welch as well as right midfielder Dan Early played very well supporting the front lines and coming back and playing tough defense.

Winning their game in hand on Lexington put the Sport Shop Soccer Club in sole possession of first place with 17 points with 7 wins, 1 loss and 3 ties. The Andover Booters will play Malden on Aug. 3, Woburn, Aug. 5; both are away games, but the final regular season game will be against the seasoned Wakefield side at Sacred Heart Aug. 10, at 6:15 p.m.

Accepted

Dinh Thi Doan, 45 High St., Andover has been accepted into the Accounting Program leading to an associate in applied science degree at Andover Junior College. Classes begin Sept. 27. She is presently employed by the Town Manor Nursing Home, 55 Lowell St., Lawrence.

Andover School
of Montessori
REGISTRATION
For 1976-1977 School Year
FULL MONTESSORI PROGRAM
5 DAY WEEK
Two Accredited Teachers
For further information & application
475-9585

BRUNO REALTY
15 Main St., Andover
Louis M. Bruno & Catherine Bruno
Barbara A. Mitton 475-1542
Priscilla W. Russell, 475-4580
Realtors
475-9240

At
Samra's
We Specialize in Draperies, Slipcovers and Upholstery
Draperies and cornices are custom made and expertly installed. Slipcovers are cut & pinfitted in your home. Delivered & fitted when ready. Upholstery equal to none. Pick up and delivery always available. We feature a complete line of fabrics from the country's leading mills. Why not call and discuss your needs with our decorator.
RESIDENTIAL OR COMMERCIAL
ED SAMRA'S
111 So. Broadway, Lawrence
688-1231 or 685-4292

AndOver Optical
EYE WEAR SPECIALIST
Prescriptions Filled - Lenses Duplicated - Repairs & Adjustments
FULL LINE OF FASHION EYEWEAR
Including Prescription & Non-Prescription
Sunglasses, Photo-Sun, Photo-Gray and Tinted Lenses
36 MAIN ST., ANDOVER Tel. 475-6084
Summer Hours: Mon. thru Fri. 9-5 — Closed All Day Saturday

Saunders at Rye Harbor
Fish-Lobster-Steak
Superb ocean fresh Fish, Lobster broiled or boiled
Steak broiled-to-perfection, Nautically appointed dining rooms
Tranquil harbor view from every table

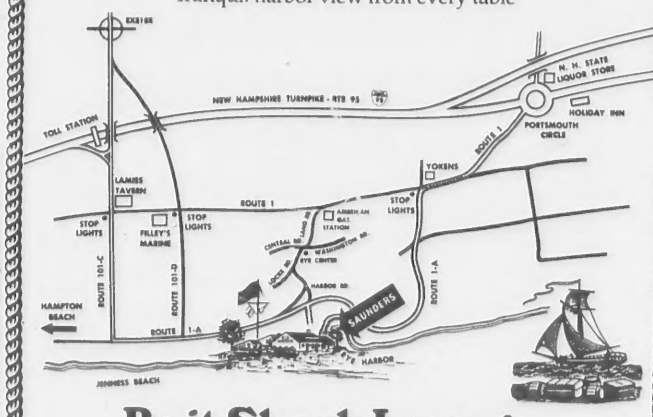

Bait Shack Lounge
Sing-a-long – Dancing
Dining: Noon-2:30 p.m. and 5:00 p.m.-10:00 p.m.
Cocktails: Noon-Midnight. Closed Monday except Holidays
Open – May 29-October. Master Charge-Bank Americard
Over Fifty years at Rye Harbor, N.H.
Reservations
603-964-6466
On the water off Rte. 1A

Softball League Standings

	W-L-pct.
Sport Shop	15-5-.750
Trombly Motor Coach	14-6-.700
Shags	14-6-.700
Whitworth's	13-8-.619
Hockey Shop	13-8-.619
Leone Oil	11-9-.550
Mickey's	10-10-.500
Town Grill	8-12-.400
"19" Essex	7-13-.350
Modicon	6-14-.300
Keenan Realty	6-15-.286
Foresta Construction	5-16-.238

Walter Johnson (AL) pitched 113 shutout games in a lifetime, the record.

The Andover Recreat
Community School Dept's. W
rior baseball team took it on
chin last Tuesday night. Find
themselves with a golden opp
tunity to close in on Boyle's,
Warriors got mixed up in play
sites and appeared in Amesb
with only ten members of wh
only four were starters. The u
mate result was a humiliat
20-0 beating at the hands of
league leaders.

After a lengthy workout
Wednesday, the Warriors took
the road to engage the Geor
town Town Team. With Las
Kun spinning a five hitter, st
ing out four and walking no
The locals bounced back with
2 victory. Leading the Warri
attack was Keith Verrette w
two hits, two rbi's, and a sto
base. Also aiding the Andover
tack were Mark Morreo with t
hits, a rbi. and John Berndt w
two hits and two runs scored.

Laszlo Kun pitching f
game, found himself alwa
ahead of the hitters. Kun a
aided his own cause with a
scoring single in the 6th inning

Andover started the scor
in the second as Morreo led
with a single to center, Ber
followed with a single to le
Campfield then singled to ri
scoring Morreo. Campfield w
then picked off first. Verre
followed with a double to ri
center scoring Berndt and w
erased attempting to go to th
on the throw home.

The Warriors added two m
in the fourth as Saab reached
an error by the centerfield
Morreo singled scoring Saab,
was out as he rounded sec
and the rely was thrown beh

Football Clinic

The Andover-North Ando
YMCA will conduct a clinic
football skills and condition
for boys 10-13 years of age be
ning Aug. 16. Enrollees are
pected to be boys planning to p
football this fall who desire a
season program of condition
plus instruction and practice
basic skills of the game.

There will be no heavy con
work and individual equipm
needed will include only a hel
in addition to shorts
sneakers. Sessions will
scheduled at the Bancroft R
field of Phillips Academy, 9-1
a.m. on Aug. 16,18, 20, 23, 25
30 and Sept. 1, all Mond
Wednesdays and Fridays.

The program will be direc
by Walter J. Kimball, Sr., YM
Physical Director and for
oustanding player, coach
veteran official. Registrat
must be submitted on or be
Friday, Aug. 13 and applica
blanks are presently availabl
the YMCA, 165 Haverhill St.,
dover.

Youth Concert

The Recreation - Commu
Schools Department annou
that the third youth concert
series of four will be held in
Andover Central Park
Wednesday, Aug. 11. The con
featuring Lapwing and a spe
intermission guest will begin
p.m. and will run until 10 p
The concert is free and
residents are welcome.

DOHERT
INSURANCE
475-0260

Warriors Prepare For Playoffs

The Andover Recreation Community School Dept's. Warrior baseball team took it on the chin last Tuesday night. Finding themselves with a golden opportunity to close in on Boyle's, the Warriors got mixed up in playing sites and appeared in Amesbury with only ten members of which only four were starters. The ultimate result was a humiliating 20-0 beating at the hands of the league leaders.

After a lengthy workout on Wednesday, the Warriors took to the road to engage the Georgetown Town Team. With Laszlo Kun spinning a five hitter, striking out four and walking none. The locals bounced back with a 5-2 victory. Leading the Warriors attack was Keith Verrette with two hits, two rbi's, and a stolen base. Also aiding the Andover attack were Mark Morreo with two hits, a rbi. and John Berndt with two hits and two runs scored.

Laszlo Kun pitching fine game, found himself always ahead of the hitters. Kun also aided his own cause with a run scoring single in the 6th inning.

Andover started the scoring in the second as Morreo led off with a single to center, Berndt followed with a single to left, Campfield then singled to right scoring Morreo. Campfield was then picked off first. Verrette followed with a double to right center scoring Berndt and was erased attempting to go to third on the throw home.

The Warriors added two more in the fourth as Saab reached on an error by the centerfielder, Morreo singled scoring Saab, but was out as he rounded second and the rely was thrown behind him. Berndt followed with a base on balls, Campfield forced him at second then stole second with Verrette following with his second rbi on a single to left.

Andover's final run came in the sixth as Berndt singled, advanced on two infield outs and seocre don Kun's single.

The Townies only mustered one threat against Kun as they scored twice in the bottom of the sixth on a two out triple by Jeff Perkins after an error and a single.

The Warriors continued to breathe down the backs of Boyle's as they defeated the Georgtown Townies again the very next night in Andover 3-2 behind Bob Bedrosian.

The Townies scored both in the first on two singles an error and a stolen base. The warriors came back with one in the first on Keith Verrette's double to center and Paul McIntyre's single to center. They added two more in the third on McIntyre's single to left, Don Saab's trible to left center and Herb Ford's single to left.

Andover had to stave off a threat in the seventh as the Townies had runners on second and third with one out but a fly ball to Verrette in right resulted in the runner being thrown out at the plate to end the game.

On Monday night of this week, the Warriors went tinto New Hampshire and came away with a 5-1 win as Laszlo Kun pitched a three hitter, struck out eleven, and for the second game in a row didn't walk a man.

Andover scored two in the second on Ford's single, Kun's sacrifice and Saab's long home run to centerfield. They added three more in the fifth as Campfield doubled into the corner in left, Verrette singled him home, Hernandez walked, and Mark Morreo singled in Verrette with Hernandez racing home from first as Timberlane let the ball get away.

Timberlane's only run came on Bruce Worthen's home run over the left field fence in the seventh.

Andover has four games left in the regular season, being at home through Friday. They will then host the opening game of the playoffs on Sunday at 1:30 at Andover High School.

FINAL REDUCTION
Summer Sandals
1/2 PRICE
Values to $25
The Family Shoe Store
Fredric's Inc.
25 BARNARD ST., ANDOVER
470-0686
Formerly at Elanders

Football Clinic

The Andover-North Andover YMCA will conduct a clinic in football skills and conditioning for boys 10-13 years of age beginning Aug. 16. Enrollees are expected to be boys planning to play football this fall who desire a pre-season program of conditioning plus instruction and practice in basic skills of the game.

There will be no heavy contact work and individual equipment needed will include only a helmet in addition to shorts and sneakers. Sessions will be scheduled at the Bancroft Road field of Phillips Academy, 9-10:30 a.m. on Aug. 16,18, 20, 23, 25, 27, 30 and Sept. 1, all Mondays, Wednesdays and Fridays.

The program will be directed by Walter J. Kimball, Sr., YMCA Physical Director and former oustanding player, coach and veteran official. Registrations must be submitted on or before Friday, Aug. 13 and applicaiton blanks are presently available at the YMCA, 165 Haverhill St., Andover.

Youth Concert

The Recreation - Community Schools Department announces that the third youth concert in a series of four will be held in the Andover Central Park on Wednesday, Aug. 11. The concert featuring Lapwing and a special intermission guest will begin at 7 p.m. and will run until 10 p.m. The concert is free and all residents are welcome.

DOHERTY
INSURANCE
475-0260

PUCH
Quality comes across
PUCH
ARRIVES IN Andover
It's as far as you can go on a bicycle.

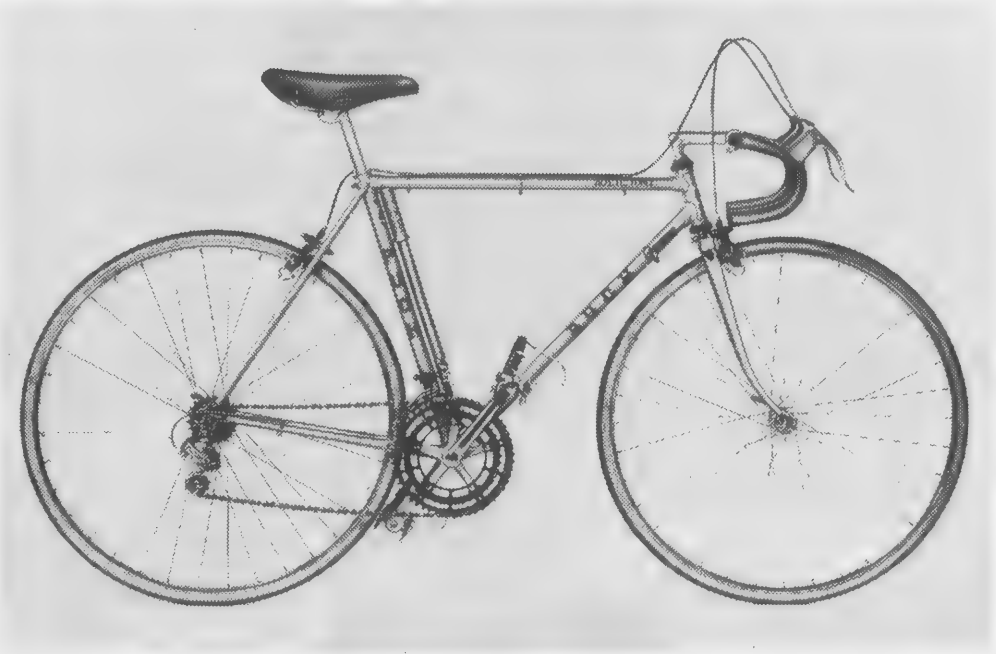

The most perfectly engineered bicycles that the world has to offer are now available. In our bicycle showroom.

We're introducing the PUCH (pronounced POOK) line: Built in Austria to superprecise Germanic quality control standards by the people who originated the modern bicycle 80 years ago. Designed to perform like no other road machines you've ever experienced.

SEE HOW FAR YOU CAN GO ON A BICYCLE AT

In quality and in handling characteristics, as far as you can go on a bicycle.

A precision bicycle requires a precision bicycle dealer. In this area, we're it. The only people qualified to set up, service, and finely tune a PUCH to deliver all the high-performance that's built into it.

PUCH has arrived in America. Stop in and see for yourself just how far you can go on a bicycle.

The Sport Shop
92 Main Street,
Andover, Mass.

Makeup Concert

Members of the musicians union give summer evening concerts at The Park opposite East Junior High, with the next one scheduled for Tuesday evening, which is a makeup date for last week's rained out presentation.

West Jr. High Student Awards

Awards were presented on June 21 to outstanding students in all three grades at West Junior High School. They include:

9th Grade

Perfect Attendance - - Anne Boyce, Eleanor Branco, Jamie Coombs, Tammy Dole, Dwain Dorsey, Robert S. Fitzpatrick, Patricia Gingras, Frederick G. Gordon, Bonnie Hollis, Duane Innes, Ann Marie Kramer, Kenneth Levanti, Lisa MacDonald, Richard Maloof, Peter Newton, Todd Orlando, Martha Taft, Denise Toland, Philip Weeks, Kevin Worthley, Valerie Ziady.

Foreign Language Award for participation in the National French Contest - - John Anderson; Drama pin - - Michael Scanlon; Drama certificates to David Livingston and Keith Clark; Newspaper pins to Paige Whitley, Ann Drivas and Lisa Wicker, certificates to Paige Whitley, Ann Drivas, Lisa Wicker, Stacy Zeder and Linda Syiek; Crafts pins to Ellen Guyeska, certificates to Theresa O'Brien, Marie Cancilo and Kathleen Enos.

Media pins to Anne Hart, Michael Koch, Tammy Lawler, Kirk Liponis, Richard Marciano, Bill Orr, Eugene Bernhard, Barry Labell; certificates to Denise Toland, MaryAnn Tateosian, Dwain Dorsey, David Coppola, Edward Doyle, Carl Hero, susan Ziegenbien, Mark Malo, Michael Koch, David Williamson and Steve Landry.

Debating pins to Anne Boyce and Tracy Valline, and certificates to Ann Driscoll and Paige Whitley; Personal Typing pins to Bonnie Daley, Scott Donahue, Lisa Debruyeker, Robin Gudger, Beth Hetley, Anita Liang, Lisa Sapuppo, Cathy Wiseman, Lisa Wicker, Kelly Delany, Jack Hadam, Joan Kaplan, Mary McVey, Linda Syiek and Stacy Zeder; Personal Typing certificates - - Elaine Christopulos, Robert Lenk, Sandie Mercier, Andrew Sambuco, Haydon Traub, Patrice Keegan, Thomas Malone, Jennifer Robertson, Maureen Sheehey, Lisa Beaumier, Grant Davis, Laura Foley, Michael Koch, Claire Levesque, Kathleen Patterson, Renee Sanft, Karen Tavilla, Audrey Fredette, Jeffrey Brown, Susan Earnshaw, Tracy Katsiane, Janet Leary, Peter Newton, Kelly Salyers, Pearl Steward and Dana Wesson.

Music - - Cathy Campbell and Paul Fitzpatrick; Careers - - Cheryl Peterof and Ginny Muller; Girls Sports Trophies - - Peggy Alexander, Colette Gildea, Carol Mirisola, Bridget Borruso, Susan Earnshaw, Beth Hetley, Beth Moynihan; Girls Sports "A"s to Elaine Christopulos, Pat Gingras, Theresa Smythe, Ann Drivas and Tammy Lawler; 1st Awards to Jill Goldstein, Ann Hart, Kathy Penkus, Katie Tremblay, Dana Wesson, Mary Alice Taylor, Robyn Gudger, Judy Loeb, Maureen Sheehy, Kim Reichelderfer and Karen Reichelderfer.

Boys Sports trophies - - David Alexander, Jon Crush, Dave Oldaker, Greg Moss, Edward Collins, Manny Silva and Gary Cohen; 2nd Year Sports Awards - - Colin Callahan, Bill Driscoll, Eric Ketzler, Ray Lynch, Kevin Peters, Greg Moss, Mark DeFranco, Kevin Worthley, Mike Beatty, Grant Davies, Ken Dillion and Gary Cohen; 1st Year Awards - - Jim Murphy, Hayden Traub, Gene Bernhard, Don McEvoy, Ken Leventi, Bruce Emberley, Paul Fitzpatrick, Peter Newton, Jamie Coombs, Tom Keefe, Duane Innes, Tim Bull, Ken Estabrook, Scott Donahue, Jeff Brown and John Amboian.

Cheerleading Awards - - Beth Hetley, Elaine Christopulos, Judy Loeb, Colette Gildea, Diane Ackroyd, Cammy Mirisola, Lisa Sapuppo, Liz Gurry, Kathy Enos and Ann Drivas; Student Council Awards to Beth Moynihan, president; Jill Goldstein, treasurer; and Elaine Christopulos, secretary; Drama-Play Award for most play tickets to Mike Scanlon.

Physical Fitness Presidential Awards - - Jonathan Crush, Ellen Guyeska, Susan Ziegenbein, Linda Couch, Ginny Miller, Beth Hetley, Diane Ackroyd, Robin Gudger, Julie Retelle, Ray Lynch, Mary Harrigan, Tammy Lawler, Carol Mirisola, Erin O'Neil, Jill Goldstein, Maureen Sheehey, Bruce Emberley, Greg Moss, Bridget Borruso, Maryann Tateosian, Leslie Freije, Duane Innes, Lisa Sapuppo, Richard Maloof, Krista Herring, Carla McQuade, Carol Fitzpatrick, Erin Morris.

Physical Fitness Merit awards - - David Alexander, Linda Dole, Ann Drivas, Don McEvoy, MaryAnn Cormier, Joan Kaplan, Lisa Pellicone, Leslie White, Stacey Zeder, Luan Giannone, Eric Brandt, Dave Coppola, Grant Davies, Bruce Etter, Patrice Keegan, Judy Loeb, Sandi Mercier, Katie Tremblay, Beth Moynihan, Celeste Grandi, John Amboian, Wanda Croke, Robert Fitzgerals, Karen Levesque, Sharon Noone, AnnMarie Sirois, Jeff Brown, Dwayne Dorsey, Sue Earnshaw, Pat Gingras, Liz Gurry, Dan Bundzinski, Tammy Dole, Bonnie Hollis, Mike Anderson, Kathy Enos, Peter Newton, Kathy Penkus, Paige Whitley, Valerie Ziady, Paula Berube, Tim Bull, Bonnie Daly, Mark DeFranco, Colette Gildea, Mary LaLonde, Linda Marino, Joanne Smith, Kim Reicheldorfer, Linda Syiek, Terry O'Brien, Edward Collins, Kelly Delaney, Lisa Hawley, Jean McDonald, Kelly Salyers, Gene Bernhard, Scott Donahue, Heydon Traub, Lynne Fournier, Joanne Girard.

Guidance secretaries - - Bonnie Hollis, Nancy Belisle, Steve Buckley, Beth Hollis, Eleanor Branco and MaryAnn Cormier.

8th Grade

Perfect Attendance - - Holly Bauer, Sally Breckenridge, Brian Burwell, Christen Clint, William Donovan, Barbara Duncan, James Kimball, James LaCourse, James Marciano, Jeanne Martin, Faye Natham, John O'Connor, James Orr, Janet Pallone, Karen Znamierowski.

Foreign Language Awards - - David Hotham, Bert and Bryan Liang, Brenda Marotta, Laura Need, Jane Shattuck and Brad Smith; Science Fair Project Awards - - Carol Benenati, Robin Weiner, Jeff Nicastro, Paula Whitley, Kathryn Gannon, Sue Effinger, Dan Sirois, Dianne Loosigian, Sara Myszewski, Kevin Hollenbeck, Jody Hilderbrandt, Steve Luby, Sandra Cur-

(Continued on Page 14)

Let's Go Bowling
at Andover Lanes
34 Park St. - 475-9706
Bowling Is Fun!
Bowling Is For Everyone!

Subscribe to the TOWNSMAN

STYLE OF THE MONTH

Permanents by MICHAEL
BEAUTY & WIG SALON
40 Main St. – 475–7072

COMPLETE HYPNOSIS SERVICES
by Vito James Polizzi
Breaking Habits Improvement in Sports
Complete Relaxation Positive Thinking
LEARN SELF-HYPNOSIS
FOR APPOINTMENT
DAY OR EVENING CALL 851-4369
850 MAIN STREET ROUTE 38 TEWKSBURY

SALE
25% OFF
ALL
Grass Seed & Fertilizer
Thurs. Aug. 5 thru Sat. Aug. 7
BLUE SEAL FEEDS & needs
32 West St., Lawrence
Tel. 686-4131
7:30-5 Mon. thru Fri.
7:30 to 12 Noon Sat.
SPECIALIZING IN
ANIMAL CARE PRODUCTS,
LAWN AND GARDEN SUPPLIES

JOE, SR.
JOE, JR.

For Professional Service In
REAL ESTATE
Consult
The Dohertys
We invite you to profit from
our 41 years of successful experience
in the Greater Lawrence Communities.
DOHERTY REALTY AGENCY
INC.
21 ELM STREET
ANDOVER
475-0260
132 MAIN STREET
NORTH ANDOVER
685-2721

CHRIS
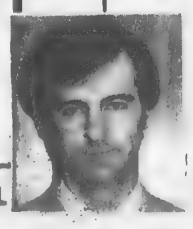
BILL

Says S

Director of County Op
tions John F. Berry cha
today that the initative pet
filed by Rep. James E. Smi
Lynn calling for an advisory
this Fall on the abolitio
county government "w
merely result in higher taxes
services still further rem
from the people."

Barry asserted that Smi
attempting to fool the people
beleiving that the petition
accomplish something whe
fact it is merely advisory
"will do nithing but add to
confusion of the voter wh
ready faces numerous bin
referendum questions on the
vember 2nd ballot."

"Smith, in his usual red
ring fashion, is utilizing th
promote his own avowed c
dacy for Congress in 1978 to
county-wide publicity," dec
Barry.

Barry asserted "If the
were in fact to take over co
government someone would
have to perform the functi

Assisted Evacuatio

Navy Airman Apprentice
C. Southwell, Jr., 19, son of
Marilyn Southwell of 10
mouth Road, Andover, rec
participated in the evacuati
civilians from Beirut, Leb
while serving as a crew me
aboard the aircraft carrier
America.

His ship provided direct
port during the evacuatio
more than 270 civilian ref
from the beleaguered Leb
capital. The civilians (
women and children fro
nations, including the U
States, Canada and Britain)
ferried to the dock landing
USS Spiegel Grove by la
craft and transported to At

As part of a task force
the direction of Vice Ad
Frederick C. Turner,
mander of the U.S. Sixth
Southwell's ship was on stat
the eastern Mediterranea
assistance.

His ship, homeported in
folk, Va., is currently dep
as a unit of the U.S. Sixth Fl
the Mediterranean.

A 1974 graduate of An
High School, he joined the
in March 1975.

Sixth Wonder of the ar
world is the Olympian Ze
the Greek sculpture Phi
built for the temple of Olym
435 B.C.

India
we
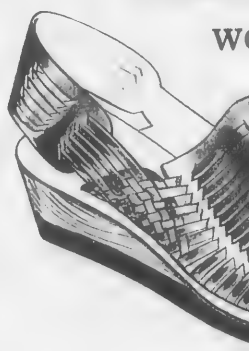
full ran
on sum
CHECK
BAR
RI
SA
13 MAIN ST.

E MONTH
ents
HAEL
G SALON
475-7072

Says Smith Bill Purely Political

Director of County Operations John F. Berry charged today that the initative petition filed by Rep. James E. Smith of Lynn calling for an advisory vote this Fall on the abolition of county government "would merely result in higher taxes and services still further removed from the people."

Barry asserted that Smith is attempting to fool the people into beleiving that the petition will accomplish something when if fact it is merely advisory and "will do nithing but add to the confusion of the voter who already faces numerous binding referendum questions on the November 2nd ballot."

"Smith, in his usual red herring fashion, is utilizing this to promote his own avowed candidacy for Congress in 1978 to gain county-wide publicity," declared Barry.

Barry asserted "If the state were in fact to take over county government someone would still have to perform the function of operating the courts, the jails, the Registry of Deeds, the Agricultural School, the Registry of Probate and other functions now being performed by the county."

"It has been the experience throughout the United States that the further government becomes removed from those it serves, the less responsive it becomes and the more costly."

Barry pointed out that some years ago when the state took over the county bridges "The number of persons manning the bridges increased as did their salaries."

And, he said, "The Commonwealth certainly has not shown itself capable of conducting his own affairs in a manner of fiscal responsiblility, Rep. Smith serves as a member of the Legislature and the government in which he serves totters on the edge of bankruptcy while Essex County is one of only 33 governments in the entire 50 states still enjoying a triple A credit rating — the highest fiscal rating possible."

Said Barry, "Smith serves on the MBTA Advisory Board. Yet during his tenure the cost of MBTA service has soared while service has been steadily cut back making it still more difficult for the aged and low income persons to shop and commute to church, to the doctor and on other vital errands. Yet Smith says nothing about padded payrolls, patronage and boondoogling which apparently he condones at the MBTA."

Barry also said that the state prison system is in chaos while rarely are problems experienced in the county system, housing 45% of all persons incarcerated in the Commonwealth.

Asked Barry, "If Smith were to have his way and have the state take over vital services now provided by the county such as economic development, conservation, tourism, counsel for indigent defendants, courts, jails and Registries, the Agricultural School, who is to pay for it? We hear the state is broke. Does Rep. Smith intend to have the sales tax increased? Raise the state income tax? Or assess still more taxes on persons already hard pressed to meet their state obiligations?"

And, said Barry, "Smith and his liberal colleagues from Newton and Brookline have foisted on the counteis such programs as Children In Need of Services and providing counsel for indigent defendants and then, after enacting such legislation, they are the very same persons who cry out about rising county assessments. It is obvious when Smith and company mandate new services, someone must pay form them!"

Barry said "Smith spends his time worrying about the Essex County budget of 18 million dollars while the state budget is approximately 4000 million or close to four billion dollars and has continued to skyrocket since Smith went to Beacon Hill."

Barry concluded "The people of Connecticut are not re-thinking the failure that has resulted from the abolition of county government in the nutmeg state. The people of Essex County had better thank twice before voting to impose new taxes on themselves by favoring Rep. Smith's politically motivated advisory vote to abolish county government when they go to the polls on November 2nd."

Assisted Evacuation

Navy Airman Apprentice Lynn C. Southwell, Jr., 19, son of Mrs. Marilyn Southwell of 10 Dartmouth Road, Andover, recently participated in the evacuation of civilians from Beirut, Lebanon, while serving as a crew member aboard the aircraft carrier USS America.

His ship provided direct support during the evacuation of more than 270 civilian refugees from the beleaguered Lebanese capital. The civilians (men, women and children from 25 nations, including the United States, Canada and Britain) were ferried to the dock landing ship USS Spiegel Grove by landing craft and transported to Athens.

As part of a task force under the direction of Vice Admiral Frederick C. Turner, commander of the U.S. Sixth Fleet, Southwell's ship was on station in the eastern Mediterranean for assistance.

His ship, homeported in Norfolk, Va., is currently deployed as a unit of the U.S. Sixth Fleet in the Mediterranean.

A 1974 graduate of Andover High School, he joined the Navy in March 1975.

Sixth Wonder of the ancient world is the Olympian Zeus by the Greek sculpture Phidias, built for the temple of Olympia c. 435 B.C.

WAHAIWA
RESTAURANT
13 Main St. (Rte. 28) North Reading — Hours: 11:30-2 a.m.
CHINESE & POLYNESIAN FOOD AT IT'S BEST
LUNCHEON SPECIALS
From $1.35 and up
ALL DRINKS 20¢ OFF
TAKE OUT ORDERS
Call 664-5511 or 664-5512
Entertainment Nightly

ONCE-A-YEAR MID-SUMMER SAVINGS!
KASHIMAR BY COURISTAN
WORLD-FAMOUS 100% PURE VIRGIN WORSTED WOOL ORIENTAL DESIGN RUGS FEATURED IN "HOUSE & GARDEN" AND "HOUSE BEAUTIFUL" MAGAZINES
$489
For 9 x 12 Size
Regularly $499

100% PURE WORSTED WOOL
Sizes Include Fringe

SIZE	REG.	SALE	SIZE	REG	SALE
27" x 60"	$ 79.95	$ 69.95	9' x 12'6"	$ 569.00	$ 489.00
4'8" x 7'11"	229.00	199.00	9'10" x 14'6"	995.00	845.00
6'7" x 10'4"	449.00	389.00	9'10" x 16'6"	1199.00	999.00
8'3" x 12'	499.00	429.00	11'6" x 18'	1599.00	1359.00

4'8" x 4'8" (Octagon)	Reg. $249.00	NOW $209.00
8'3" x 8'3" (Octagon)	Reg. $539.00	NOW 459.00
2'3" x 9'6" (Runner)	Reg. $169.00	NOW 149.00
2'3" x 12'6" (Runner)	Reg. $219.00	NOW 189.00

BROADLOOM REG. $48.95 SQ. YD. NOW $43.00 SQ. YD.
So beautiful, so fashionable . . . smart home-makers are using Kashimar Rugs to dramatize wall-to-wall carpeting as well as wood and other floors! Power loomed of 100% Pure Virgin Worsted Wool . . . woven clear through to the back with exclusive patented "LOCKED IN WEAVE" . . . exquisitely finished with a hand knotted fringe . . . Kashimar gives you the elegance and durability you expect only in expensive hand made Oriental Rugs! In stunning patterns and colorings to flatter every decorating scheme . . . Traditional or Contemporary!
Limited time only at these once-a-year Mid-Summer Savings - better act quickly!
FREE ESTIMATES
ANDOVER House of Carpets Inc.
BUDGET PAYMENTS
SHAWSHEEN PLAZA - NO. MAIN STREET - ANDOVER - 475-2911
HOURS: MON., WED. & SAT. 9 to 5:30 — TUES., THURS. & FRI. 9 to 9

India Huaraches
wood wedge & flats
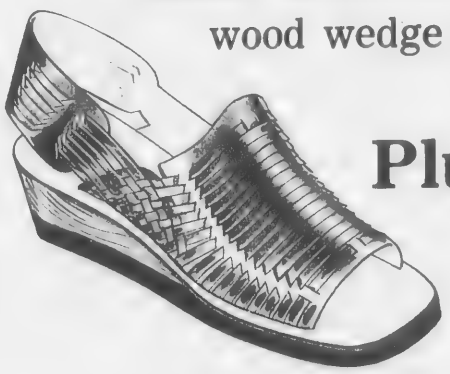
Plus . . .
full range of sizes remaining on summer sale shoes . . .
CHECK OUT OUR $5.00 BARGAIN TABLE.
REINHOLD'S
Shoes For The Entire Family
13 MAIN ST. ANDOVER 475-0078

Registering Young Voters

Andover League of Women Voters members are urging young people to register to vote in the state and national elections coming up this fall. For many who will be going off to school, registration now will mean being eligible for an absentee ballot. Here, Town Clerk Elden R. Salter and Joann Marden, center, president of the LWV, assist Marianne Reichert in registering.

West Awards

(Continued from Page 12)

tis, Jack Bernhard, Jeanne Martin, Jay Marciano, Brenda Messler, Regina Fernandes, Michael Staff, April Peatman, Mark Reed, Jeff Roy, David Hotham and Jackie Zappala.

Student Council Award - - Michael Murray, vice-president; Personal Typing certificate - - Linda Griggs; Drama Pin - - Carol Beninati, Certificates to Kathy Bolduc, Kathleen Gannon, Robin Pfister and Ann Nelligan.

Newspaper Award Certificates to Katie Gannon, Laura Need, Polly Whitley and Lisa Sternlieb; Craft Awards to Sarah Myszewski, John Kemp, Kevin Hollenbeck and Brenda Marotta; Media Pins to Reid Merrill, John Kemp, Alison Jamkochian, Linda Griggs, Judy Girard, Bert Liang, Keith Worthley and Paul Syiek; Media Certificates to David Jameson, Glen William and Jody Yameen.

Office Assistants - - Danny Buck, Patricia DeBolt, Steven Hudgins, David Coakley, Robert Hancock and Kevin LaPointe; Book Award - - Kevin LaPointe, for reading 81 library books.

Boys Sports 2nd Year Awards to Mike Terrior and John Cox; 1st Year - - David Schroeder, John Wall, Andrew Bernardin, John Hoyle, Mike Starr, Jim Stamus, Steve Doherty, Bill Hall, Melvin Berger, Brian Hardy, Jerry Kearns, Alex Lanio, Tom Glynn, Peter Iannazzi, David Hotham, Steve Rosen, Dave Nardone, Guy Nicholas and Ira Gold.

Girls Sports 1st Year Awards - - Linda Griggs, Jill Kennedy, Sue Lyons, Sue Messersmith, Kathy Saba, Ramona Cantwell, Paula Caplan, Barbara Duncan, Sandra Fitzpatrick, Lisa Wilson; Cheerleading Awards - - Alyson Label, Sue Lyons, Kathy Saba, Lisa Wilson, Sue Messersmith, Jackie Zappala, Kim Cutler and Julie Tisbert.

Physical Fitness Merit Awards - - Chris Cronin, Dean Lafitt, Scott Nolin, Gary Rousseau, Ted Vocell, Bonnie Barber, April Peatman, Mike Ganem, Noel Pizarro, Paula Caplan, Barbara Duncan, Ann Healy Alyson Labell, Liz Scheffy, Barbara DeManche, Terry Foden, Jody Hilderbrandt, Robyn Pfister, Kathy Saba, Susan Foley, Glen Charland, Jim LaCourse, Mary Ellsworth, Karen Landy, Lisa Mitchell, Jackie Pelrine, Dennis Sheehan, David White, Karen Orlando, Scott Hubbell, Bill McDade, Steve Rosen, Roberta Harris, Lori Babineau, Jamie Cover, Margo Rosenthal, David Nardone, Jim Wiseman, Christin Clint, Sandy Fitzpatrick, Jill Kennedy, Lynne Pelliccione, Sue Tatem, Lori Dole, Liz Hartman, Lisa McKertich, Diane Radula, Jackie Zappala, Robert Wilkins, Tom Glynn, Bruce Turgiss, Regina Fernandes, Kim Lilly, Laura Need, Jery Kearns, Dave Schroeder, Julie hesketh, Nancy Shack.

Physical Fitness Presidential Awards - - Robert Patterson, Steve Guterman, Jay Hayden, Dianna Retalis, Sue Messersmith, Lisa Peters, Jane Shattuck, Kim Cutler, Robyn Nassif, Lori Fournier, Peter Iannazzi, Dave Roberts, Steve Luby, Valerie Lampros, Karen Znamierowski, Brenda Messler, Polly Whitley, Judy Girard, Cathy DeQuattro.

Guidance Secretaries - - Lori Dole and Cathy Bolduc; High Honors for the Year - - Roberta Haris and Laura Need.

7th Grade

Foreign Language Awards - - Debra Neyman, Michael Abele, Steven Smolkin, William McKissack, Carolyn Higgins, Denise Ahern, Beth Clough, Laurel Swan, Susan MacDonald, Richard Grimm and Mark Frost; Science Project Awards - - Jean Dunlavy, Christine Howell, Jill Bottomley, Steve Noyes, Mark Haddad, Beth Clough, Kris Penkus, Tim Plass, Petko Zlaten, Dan Donovan, Greg Levanti, Janine Sternlieb, Susan Sohler, Harris Levinson, Alan Miller, Karen Saliba, Michael Abele, Chris Bedell, Tom Banton, Ross Carlisle and Kyle Dorsey.

Perfect Attendance - - Deborah Annaian, Chris Bedell, Laura Coombs, Kyle Dorsey, Jeff Lindquist, Patricia Moynihan, Andrew Partham, Richard Sambuco, Olivia Zambom, Karen Beaulieu, Carol Boloian, Ellen Davies, Joanne Jordan, Amy McQuade, Steve Mulvey, Leslie Reddish, Karen Spinale.

Physical Fitness Merit Awards - - Gail Audesse, Valerie Collins, Pat Mercier, Chris Bedell, Steve Stabile, Karen Beaulieu, Deb Curley, Pam Gingras, Meredith Maren, Denise Merkel, Carol Reed, Tim Madden, Todd Zimmerman, Gail Beardsley, Keriane Cooper, Laurie DeSalvo, Patty Moynihan, Jim Driscoll, Martin Melia, John Mafinnis, Elizabeth Anderson, Karen Duncan, Karen Saliba, Bob Emberley, Bobby Heidt, Roger St. Amand, Elizabeth Clough, Kristen Henderson, Cynthia Luby, Lisa Mifflin, Joan Pallone, Joe Cammarata, Richard Grimm, Bobbie Brust, Susan Hagerty, Julie Watson, Gary Forbes, Debbie Annaian, Lee Breckinridge, Bronna Duly, Susan Lewey, Laura Stethers, Collean O'Brien, Ted Liszewski, Mike Sherman, Tammy Bateson, Jill Bottomley, Colleen Cormier, Maria Furnari, Lauren Whitley, Barry Goodman, Alan Miller, Steven Noyes, Leigh Anderson, Lori Kates, Laurie Ziegenbein, John Fuchs, Mark Mitchell, Ken Taylor, Pat Conlon, Kathy Kesslack, Susan MacDonald, Debra MacKenzie, Tracy Tisbert, Scott Elliot, Brett Pearson.

Physical Fitness Presidential Awards - - Highest Girl, Gayle Etter; Highest Boys, Thomas Menzies and Glenn McIntyre. Also: Janine Sternlieb, Susan Demers, Pat Wright, Karen Spinale, Tom Hetley, Tracy O'Connell, Lisa Caputo, Ellen Davies, Lee Anne Snedeker, Chris Doherty, Kristen Penkus, Mike Chiklis, Denise Ahern, Laurel Swan, Lisa Fortune, Emily Boches, Chris Corkery, Chris Plummer.

Newspaper certificates - - Janine Sternlieb and Lauren Whitley; Guidance Secretaries - - Pam Carrier, Susan Demers and

(Continued on Page 15)

UPSON'S PHARMACY
COR. LOWELL & POOR STS.
NATURAL FOOD CENTER
SHAKLEE VITAMINS
475-2590

Clinton-Merrill Insurance Agency
(617) 685-1151
"All Forms Of Insurance"
451 ANDOVER ST.,
NO. ANDOVER, MASS.

PIZZA by OZZIE Inc.
DELICIOUS NEW YORK STYLE PIZZA
16 INCHES WIDE - FAMILY SIZE
ALL COMBINATIONS
MUSHROOM, SAUSAGE, PEPPERONI, etc.
FABULOUS SUBS - ALL KINDS
Roast Beef • Steak • Cutlets, etc. Also Spaghetti • Hot Pastromi
Variety Plates - Chicken, Fish, Hamburger, Cutlets
Open Daily 11 a.m. to 11:30 p.m. Sun. & Hol. 3 p.m. to 11:00 p.m.
394 Broadway, Lawrence 687-1510
5 Minute Service - Call Ahead

MASONRY
Brick — Stone
• Patios
• Stairs
• Chimneys
Serving Andover For 25 Years
JACK LYNCH, 239 River Rd., Andover
682-9458

Solve Excess Water Problems with Corrugated Plastic Tubing
For Better Drainage - Solve your drainage and water handling problems for basements, around foundations, under patios or sidewalks, road, parking lots, landscaping, farm fields, gardens or for septic system leach fields.
EASY TO INSTALL - Save time and labor. 4" coil of tubing weighs 70 lkbs. No special tools or fitting required. No waste, just cut to length desired.
STRONG - TOUGH - DURABLE - No waste, no breakage during handling and backfilling.
Performance proven with millions of feet installed throughout the U.S.A. Lengths can be cut to your specs, as low as 35¢ per foot.
M. O'MAHONEY COMPANY
6 West St., Near Routes 110 & 28
LAWRENCE, MASS.
Tel. 686-6149
Open Monday thru Friday 7:30 to 5:00
Saturdays Till Noon
BRICK/BLOCK/SAND/MASONRY SUPPLIES

Haircuts For The Head
• precision cutting
• creative styling
• hair colouring
CAPILO
Hair Stylists
2 RIVERINA ROAD
SHAWSHEEN SQ.
ANDOVER
475-1639

Read

Brendan Davey points to a chapt
Tricia Davey as they relax for sto
at the Playstead.

West Awards

Barry Goodman; Cheerleading Awards - - Laurie DeSalvo, Karen Saliba, Patty Moynihan, Valerie Collins and Lauren Whitley; Boys and Girls Sports 1st Year Awards - - Roger St. Amand, Carol Reed and Ken Taylor.

Drama Pin to John Holmy and certificates to Janine Sternlieb, Elizabeth Collins, RuthAnn Collins and Andrew Parthum; Debating pins to Steve Smolkin and Janine Sternlieb, certificates to Liz Collins and Debbie Neyman; Crafts pin to Debbie Bates; Media certificates to John Holmy, Robert Kemp and Peter Gramms; Special Assistant's certificate to Bill Townsend.

Gold Team Awards - - Certificates to Colleen O'Brien, Homeroom 6, William Townsend, homeroom 8 and Debbie Annaian, Homeroom 25; Outstanding English Student, Karen Beaulieu; Outstanding Math Student, Lee Anne Snedeker; geography, Debbie Neyman; science, Peter Zlateu; Most Cooperative, Mary Jane Foden and Pam Kirkham; Best Spirit, Eric Bernardin; Most Improved, Karen Powers; Most Industrious, Kyle Dorsey, and Outstanding Overall Student, Tim Plass.

Red Team Awards - - Homeroom 34A, Tammy Bateson; Homeroom 34B, Tom Stedman; Outstanding English Students, Janet Wolk and Laura Coombs; math, Laura Coombs and John Howard; social studies, Jean Dunlavy and Harris Levinson; science, Jill Bottomley and Rich Sambuco; Most Improved, Janine Sternlieb; Most Conscientious, Nancy Deltrecco; Overall Cooperative, Jean Dunlavey; Overall Best Student, Susan Sohler; Best Class Spirit, Gayle Etter; Current Event Champ, John Dwyer.

Museum

Gloucester Story Museum, 180 Main St., Gloucester. Shave a mast, see a cod or scrod, live a day with a fisherman, three galleries of working exhibits, two areas of colorful films to tell you the story of Gloucester's wooden ships and iron men. Open week days, 10 a.m. to 7 p.m., Sundays, 1 to 5 p.m.

Read That Again

Brendan Davey points to a chapter he'd like reviewed again by Tricia Davey as they relax for story time on a summer afternoon at the Playstead.

West Awards

Barry Goodman; Cheerleading Awards - - Laurie DeSalvo, Karen Saliba, Patty Moynihan, Valerie Collins and Lauren Whitley; Boys and Girls Sports 1st Year Awards - - Roger St. Amand, Carol Reed and Ken Taylor.

Drama Pin to John Holmy and certificates to Janine Sternlieb, Elizabeth Collins, RuthAnn Collins and Andrew Parthum; Debating pins to Steve Smolkin and Janine Sternlieb, certificates to Liz Collins and Debbie Neyman; Crafts pin to Debbie Bates; Media certificates to John Holmy, Robert Kemp and Peter Gramms; Special Assistant's certificate to Bill Townsend.

Gold Team Awards - - Certificates to Colleen O'Brien, Homeroom 6, William Townsend, homeroom 8 and Debbie Annaian, Homeroom 25; Outstanding English Student, Karen Beaulieu; Outstanding Math Student, Lee Anne Snedeker; geography, Debbie Neyman; science, Peter Zlateu; Most Cooperative, Mary Jane Foden and Pam Kirkham; Best Spirit, Eric Bernardin; Most Improved, Karen Powers; Most Industrious, Kyle Dorsey, and Outstanding Overall Student, Tim Plass.

Red Team Awards - - Homeroom 34A, Tammy Bateson; Homeroom 34B, Tom Stedman; Outstanding English Students, Janet Wolk and Laura Coombs; math, Laura Coombs and John Howard; social studies, Jean Dunlavy and Harris Levinson; science, Jill Bottomley and Rich Sambuco; Most Improved, Janine Sternlieb; Most Conscientious, Nancy Deltrecco; Overall Cooperative, Jean Dunlavey; Overall Best Student, Susan Sohler; Best Class Spirit, Gayle Etter; Current Event Champ, John Dwyer.

Blue Team Awards - - Homeroom 10, Dawn Butler; Homeroom 11, Carol Henderson and Joan Girard; Homeroom 12, Kris Penkus and olivia Zambom; Homeroom 13, David Matthews and Susan MacDonald; Outstanding English Students, Dawn Butler and Michael Abele; math, Beth Clough and Mark Desmet; social studies, Joanne Jordan and Mark Frost; science, Karen Saliba and Pete Grammas; Most Conscientious, Nina Derba and Patti Conlon; Most Courteous, Julie Flint and Leigh Anderson; Sunshine Award, Joe Cammarata.

High Honors For Year - - Michael Abele, Deborah Bates, Dawn Butler, Elizabeth Clough, Laura Coombs, Deborah Curley, Bronna Duly, Jean Dunlavy, Mark Frost, Joanne Jordan, Timothy Plass, Lee Ann Snedeker and Susan Sohler.

Museum

Gloucester Story Museum, 180 Main St., Gloucester. Shave a mast, see a cod or scrod, live a day with a fisherman, three galleries of working exhibits, two areas of colorful films to tell you the story of Gloucester's wooden ships and iron men. Open week days, 10 a.m. to 7 p.m., Sundays, 1 to 5 p.m.

On Dean's List

Deborah Westaway, daughter of Mr. and Mrs. William T. Westaway of 326 River Road, Andover, has been named to the Dean's List for the spring semester at Boston University's School of Nursing. A grade point average of 3.3 on a scale of 4.0 is required for the distinction.

A sophomore majoring in nursing, Ms. Westaway is a 1975 graduate of Andover High School.

A freshwater oyster can live to be 80 years old.

Three Sisters
Quality Handcrafted Items and One-of-a-Kind Original Miniatures - Decoys - Dulcimers - Jewelry (Turqoise & Pewter) - Quilts - Featuring Whimsical Whittlings by Hezekiah.
Three Sisters
54 N[illegible] (Rt. 28) Salem, N.H.
(200 yds. North of Jct. Rtes. 28 & 97)
Open Wed. - Sat. 10 a.m. to 5 p.m.
Sundays 1 to 4 p.m.
Appointments Arranged
1-603-898-7432

FLORSHEIM®
a beautiful word for women's shoes
Final Reduction
1/2 OFF
Our Entire SUMMER INVENTORY
Save Up To $15 per pr.
Charlotte
One of Many Styles
Daniel's INC.
Lawrence Intown
Count on Us for Everything.
White • Bone
To Size 11 AAA to C
OPEN TUES. & FRI. NIGHTS 'til 9
FREE VALIDATED PARKING ALL LOTS
155-161 ESSEX STREET

Charlestown lowers the roof on mortgage rates.

Our new FLOAT Home Mortgage is priced 1/2% below our traditionally competitive Fixed Rate Mortgage.* We're the only bank in town where you can get it. And we're backing it up with $25 million to lend.

Charlestown Savings' FIRM/FLOAT Home Mortgage Plans give you a choice of *two* types of mortgages. Our traditional Fixed Rate Mortgage (FIRM) offers you a guaranteed interest rate for the life of your mortgage. Our new Flexible Loan Transaction Mortgage (FLOAT) offers you an initial interest rate 1/2% *below* our FIRM rate.

If you're looking for a one-to-four family home, check the features below to see which mortgage plan is best for you.

Features	FIRM Mortgage	FLOAT Mortgage
Interest rate	Current market	1/2% below FIRM rate
Rate guaranteed	Life of mortgage	First year
Rate review/change	None	Semi-annually after first year
Convertible	To FLOAT	To FIRM
Prepayment penalty	Yes	No
Equity line of credit	At current market rate	At established FLOAT rate

For more information about our new FIRM/FLOAT Mortgage Plans, call 482-2600, ext. 181. Or visit your nearest Charlestown office. Or mail the coupon.

Mrs. Dory A. Kaija, Mortgage Loan Dept.
Charlestown Savings Bank
72 Summer Street, Boston, MA 02110

Please send me your brochure on Charlestown Savings' new FIRM/FLOAT Mortgage Plans

Name _____
Address _____
City _____
State _____ Zip _____

that's my bank™
CHARLESTOWN SAVINGS

12 convenient offices in Greater Boston. Member FDIC DIF All deposits insured in full. *Based on annual percentage rate

Attentive Listeners Young people attending the Vacation Bible School at Andover Baptist Church are attentive to one of the lessons. Closing ceremonies are scheduled for Friday.

Closing Program Set For Bible School

The closing program of the annual Vacation Bible School, held at the Andover Baptist Church, corner of Essex and Central Streets, for the past two weeks, will be held at the church on Friday, Aug. 6 at 7 p.m.

The pupils of the school will present a program of spirited singing of gospel songs, Bible memory work and a demonstration of other activities which they have conducted during these two weeks.

A talented, dedicated and enthusiastic staff of teachers and helpers under the direction of Mrs. Robert Mattes, has conducted the two-week program with the theme, "Stand Up And Cheer - - Jesus Sets You Free!"

A varied craft program each day was directed by Mrs. Ruth Thompson. A total staff of nearly 40 youth and adults was used.

Refreshments will follow the closing program.

The public is invited to attend this closing program which will represent children from nearly every church in Andover.

AAA Tips On Driving

Rainy weather is a menace to driving visibility. Don't invite double-trouble, says Triple-A, with worn-out wiper blades. Smearing and streaking are sure signs of worn-out blades and they should be replaced at the first opportunity. The Auto Club suggests inspecting blades at least twice a year and replacing them as needed without delay.

SINGER
Learning Centers
Early Childhood Education
Preschool ages 3-5
Kindergarten
Primary grades 1, 2, 3
Flexible hours available between 7:30 am - 5:30 pm

Stop by or call for Information 685-8111
594 Chickering Rd., North Andover 685-8111
ACCEPTING ENROLLMENTS FOR FALL

AT THE CHURCHES

Apostolic

St. Gregory Armenian Apostolic Church
Rev. Arshag Daghlian, Pastor
155 Main St., North Andover
SUNDAY: 9:45 a.m. Morning Prayer; 10 a.m. Badarak.

Baptist

Judson Memorial Baptist Church, S.B.C.
33 Johnson St.
North Andover
Community Center
Rev. Ray Allen, Pastor
SUNDAY: 9 a.m. Sunday School, all ages; 10 a.m. Worship. Nursery care provided. 7 p.m., Drive In Church, North Andover Mall.

Andover Baptist Church
Rev. Earl Robinson, Pastor
Essex St., Andover
THURSDAY: 7:15 p.m. Training class, choir rehearsing and Bible study with study led by Mr. Charles Lord.
FRIDAY: 7 p.m. Vacation Bible School closing program presented by the pupils for their parents and friends.
SUNDAY: 10 a.m. Worship service with sermon by the pastor on "The New Jerusalem", continuing the series on the book of Revelation. Nursery for infants through age 6 led by Mrs. Joyce LaRose. Refreshment time following the service led today by the John Parker family.

Bible Chapels

Andover Bible Chapel
266 Lowell St., Andover
SUNDAY: 9:15 a.m. Communion Service; 11 a.m. Morning Service and Sunday School; 7 p.m. Evening Service; Nursery available.

Fellowship Bible Chapel
Rev. Joseph Stringer
525 Turnpike St., North Andover
SUNDAY: 10:30 a.m. Worship Service.

(Continued on Page 17)

Shawsheen Manor
Luncheon Specials
Cocktail Lounge with ENTERTAINMENT NIGHTLY

AFARIAN ORIENTAL RUGS WANTED
USED ORIENTAL RUGS
• Expert Repairs • Buying & Selling
• Appraisals • Cleaning
18 Waverly Rd., North Andover
688-1717 or 683-1271

BACK TO SCHOOL
GYMSUITS - Boys & Girls
LARGEST selection of hockey equipment north of Boston.

NOW! SPORTS IN SEASON NOW!
Andover Hockey Shop
5 LOWELL ST., SHAWSHEEN SQ.
ANDOVER 475-7474

INSURANCE PROBLEM?
at SMART & FLAGG we love them - Because solving insurance problems is our business.
Whether you are concerned with your Personal Insurance, Business Insurance or any kind, Marine, Aviation or any other type of insurance.
We represent more than a dozen fine insurance companies and have access to most other companies including Lloyds of London.
Why not stop in and discuss your insurance problems with us. You'll be glad you did.
SMART & FLAGG
OLDE ANDOVER VILLAGE
93 MAIN ST. AT THE ARCHWAY
475-6161
Fred. C. Church, Inc.
LOWELL • CHELMSFORD • LITTLETON
INSURANCE BROKERS FOR OVER 100 YEARS

CHURCHES

(Continued from Page 16)

Catholic

St. Augustine's Church
Rev. Edward Robinson, O.S.A. Pastor
43 Essex St., Andover
SATURDAY: Masses 4 p.m. and 5:30 p.m.
SUNDAY: Masses at 8, 10, 11:15 a.m.; 12:30, 5:30 p.m.
Daily Masses: 8 a.m., 5:30 p.m.
Holy Day Masses: 7, 8, 10:30 a.m.; 5:30 and 7 p.m. Evening before - 4 and 5:30 p.m.
Penance: Before daily Masses. Saturday: 3:30 - 4; 5 - 5:30; 7:30 - 8.
Baptisms: Fourth Sunday of the month. Expecting parents should contact the rectory prior to the child's birth to register for Baptismal workshop.

St. Robert Bellarmine Church
Rev. William J. Fitzgerald Pastor
Haggetts Pond Road, Andover
SATURDAY: Mass at 4 p.m.
SUNDAY: Masses at 7:30, 9 and 10:30 a.m.

St. Joseph's Church
High St., Ballardvale
SUNDAY: Masses 9, 10:15 and 11:30 a.m. Confessions heard before Mass. Holyday Mass & A.M.

St. Michael's Church
Rev. Frederick J. Minigan Pastor
196 Main St, North Andover
SATURDAY: Masses at 4, 5:30 and 7 p.m.
SUNDAY: Masses at 7, 8, 9:15, 10:30 a.m. and 12 noon, 5:30 p.m.
Daily Mass at 6:45 a.m. and 9 a.m.

First Church of Christ Scientist
278 No. Main St., Andover
SUNDAY: 10:30 a.m. Sunday School; Nursery available; Church Services. Subject of lesson sermon: "Spirit". Evening services every first and third Sunday at 7 p.m.
WEDNESDAY: 8 p.m. Testimony Meeting.

Congregational

Free Christian Church
Rev. Richard B. Balmforth Pastor
31 Elm St., Andover
SUNDAY: 9:30 a.m. Worship Service. Sermon: "The Discipline of the Negative" by the Rev. Richard B. Balmforth. Nursery care provided.

Episcopal

Christ Church
Rev. J. Edison Pike, Rector
25 Central St., Andover
SUNDAY: 8 a.m., Holy Communion. 10 a.m., Morning prayer and sermon. (Holy Communion first Sunday of the month.)

St. Paul's Episcopal Church
390 Main St., North Andover
THURSDAY: 7:30 p.m. Service.
SUNDAY: 9 a.m. Holy Communion.

Jewish

Temple Emanuel
483 Lowell St., Lawrence
Rabbi Harry A. Roth
Cantor Irving Shuman
FRIDAY: 8:15 p.m.
SATURDAY: 9 a.m. and 10:30 a.m.
SUNDAY: 9 a.m.

Cong. Tifereth Anshai Sfard & Sons of Israel
492 Lowell St., Lawrence
Rabbi Benjamin H. Tumim, D.D.
DAILY SERVICES: 7 a.m. and 7 p.m.
SATURDAY: 9 a.m. and sundown.
SUNDAY: 9 a.m. and sundown

Lutheran

Faith Lutheran Church
Rev. Donald B. Myrom, Pastor
360 So. Main St., Andover
SUNDAY: 9:30 a.m. The Service; Nursery Provided. Guest preacher: Dr. George Heiter

CHES

on. Nursery for in-
gh age 6 led by Mrs.
Close. Refreshment
ng the service led to-
John Parker family.

e Chapels
er Bible Chapel
ell St., Andover
9:15 a.m. Commu-
e; 11 a.m. Morning
l Sunday School; 7
ng Service; Nursery

hip Bible Chapel
Joseph Stringer
e St., North Andover
10:30 a.m. Worship

ed on Page 17)

ieen Manor
ail Lounge
with
RTAINMENT
GHTLY

RUGS
GS
& Selling
ning
ndover
271

HOOL
Girls
f hockey
n.
N NOW!
y Shop
EEN SQ.
475-7474

LEM?
ve them -
oblems is
with your
Insurance
n or any
en fine in-
access to
g Lloyds of
insurance
did.
FLAGG
VILLAGE
HE ARCHWAY
nc.
TTLETON
100 YEARS

CHURCHES

(Continued from Page 16)

Catholic

St. Augustine's Church
Rev. Edward Robinson, O.S.A.
Pastor
43 Essex St., Andover
SATURDAY: Masses 4 p.m. and 5:30 p.m.
SUNDAY: Masses at 8, 10, 11:15 a.m.; 12:30, 5:30 p.m.
Daily Masses: 8 a.m., 5:30 p.m.
Holy Day Masses: 7, 8, 10:30 a.m.; 5:30 and 7 p.m. Evening before - 4 and 5:30 p.m.
Penance: Before daily Masses. Saturday: 3:30 - 4; 5 - 5:30; 7:30 - 8.
Baptisms: Fourth Sunday of the month. Expecting parents should contact the rectory prior to the child's birth to register for Baptismal workshop.

St. Robert Bellarmine Church
Rev. William J. Fitzgerald
Pastor
Haggetts Pond Road, Andover
SATURDAY: Mass at 4 p.m.
SUNDAY: Masses at 7:30, 9 and 10:30 a.m.

St. Joseph's Church
High St., Ballardvale
SUNDAY: Masses 9, 10:15 and 11:30 a.m. Confessions heard before Mass. Holyday Mass & A.M.

St. Michael's Church
Rev. Frederick J. Minigan
Pastor
196 Main St, North Andover
SATURDAY: Masses at 4, 5:30 and 7 p.m.
SUNDAY: Masses at 7, 8, 9:15, 10:30 a.m. and 12 noon, 5:30 p.m.
Daily Mass at 6:45 a.m. and 9 a.m.

First Church of Christ
Scientist
278 No. Main St., Andover
SUNDAY: 10:30 a.m. Sunday School; Nursery available; Church Services. Subject of lesson sermon: "Spirit". Evening services every first and third Sunday at 7 p.m.
WEDNESDAY: 8 p.m. Testimony Meeting.

Congregational

Free Christian Church
Rev. Richard B. Balmforth
Pastor
31 Elm St., Andover
SUNDAY: 9:30 a.m. Worship Service. Sermon: "The Discipline of the Negative" by the Rev. Richard B. Balmforth. Nursery care provided.

Episcopal

Christ Church
Rev. J. Edison Pike, Rector
25 Central St., Andover
SUNDAY: 8 a.m., Holy Communion. 10 a.m., Morning prayer and sermon. (Holy Communion first Sunday of the month.)

St. Paul's Episcopal Church
390 Main St., North Andover
THURSDAY: 7:30 p.m. Service.
SUNDAY: 9 a.m. Holy Communion.

Jewish

Temple Emanuel
483 Lowell St., Lawrence
Rabbi Harry A. Roth
Cantor Irving Shuman
FRIDAY: 8:15 p.m.
SATURDAY: 9 a.m. and 10:30 a.m.
SUNDAY: 9 a.m.

Cong.Tifereth Anshai
Sfard & Sons of Israel
492 Lowell St., Lawrence
Rabbi Benjamin H. Tumim, D.D.
DAILY SERVICES: 7 a.m. and 7 p.m.
SATURDAY: 9 a.m. and sundown.
SUNDAY: 9 a.m. and sundown.

Lutheran

Faith Lutheran Church
Rev. Donald B. Myrom, Pastor
360 So. Main St., Andover
SUNDAY: 9:30 a.m. The Service; Nursery Provided. Guest preacher: Dr. George Heiter. Sermon: "Reflections On Prayer".

Unitarian

Unitarian-Universalist Church
244 Lowell St., Andover
Dr. Randolph W. Becker
Minister

Unitarian Church
Rev. David M. Blanchard
190 Academy Road
North Andover
SUNDAY: 10:30 a.m. Worship Service.

United Church Of Christ

South Church
Rev. Dr. J. Everett Bodge
41 Central St., Andover
SUNDAY: 9:30 Morning Worship - - Sermon: Rev. John Heidt, North Reading, will preach. Nursery care provided.

West Parish Church
Rev. Otis A. Maxfield
129 Reservation Road
Andover
SUNDAY: 9:30 a.m. Worship Service. Garden Coffee Hour at the Warwick home. 2-5 p.m. Jr. and Sr. High Cookout and Volleyball.
MONDAY: 7 p.m. Recreation Night, Jr. and Sr. High Youth.
TUESDAY: 12-2 p.m. Mothers and Kids picnic and swim.
WEDNESDAY: 8 p.m. "The Healing Miracle of Jesus as Models of Creative Caring" workshop.
THURSDAY: 5th and 6th grade trip.

Trinitarian Congregational
Church
Rev. Herbert I. Schumm
72 Elm St., North Andover
SUNDAY: 10 a.m. Worship Service, Church School.

United Methodist

Ballard Vale United Church
(United Methodist & U.C.C.)
Rev. David A. Hollenbeck
23 Clark Road, Andover
SUNDAY: 9:30 a.m. Summer Worship Service.

First United Methodist Church
Rev. Donald K. Coburn, Minister
Cor. Rt. 114 & 133, North Andover
SUNDAY: 9 a.m. Church School: 10:30 a.m. Worship; Nursery care. 7 p.m. High School Youth.

Assigned To Phillipines

Clark AB, Phillipines, is the new assignment of Air Force First Lieutenant Jane A. Holland, whose parents are Mr. and Mrs. Robert Holland of 37 Marblehead St., North Andover.

Lieutenant Holland, a clinical nurse, previously served at Blytheville AFB, Ark.

The lieutenant, a 1962 graduate of North Andover High School, received her training in 1973 from Northern Essex Community College in Haverhill, Mass.

On President's Honor Roll

Matthias Carl Kurth, son of Mr. and Mrs. C. F. Kurth, 10 Rennie Drive, Andover, has been named to the President's Honor Roll for the second semester at Rice University, Houston, Texas.

Jaycees To Meet

The Andover Jaycees' monthly meeting will be held Tuesday, Aug. 10 at Ninety-Nine restaurant, 267 Chickering Road, North Andover, at 7:30 p.m.

Among the items on the agenda are fund raising projects and plans to honor the Andover High football team.

Any young man interested in Jaycees activities is invited to attend.

CALL 475-1943 FOR
OUR AD TAKER

roofing . . ?
Decor
77 Main Street
Andover, Mass
(617) 475-4478

FINAL
CLEARANCE
SALE
Friday, the 6th
Saturday, the 7th

40% OFF ALL summer merchandise. Buy for next year or for winter vacation.

● we are now ready for BACK TO SCHOOL with our regular 10% off all new merchandise.
We are opening the fall season with many NEW lines: including
● FLORENCE EISEMAN ● RENZO
● DORISSA of MIAMI ● DEAR FRIEND
and MANY others

YOUNG FASHIONS
93 MAIN STREET
Olde Andover Village

Leather GALLERY

Largest Selection Of
● HANDBAGS
● LUGGAGE
● TRUNKS
For Back to School!

Merrimack Valley Mall
NORTH TEWKSBURY
Rte. 133, Exit 27 off 495

Andover Militia In Battle Re-Enactment

Andover Company of Militia recently participated in the re-enactment of the 1776 Battle of Long Island at West Newbury, for the benefit of a film crew from the British Broadcasting Company. Top photo shows the local militia members with members of the Massachusetts Fifth Regiment, planning strategy; center photo, the colonials view the action from yonder hill; bottom photo, Andover Drummer Richard Lundgren, left, leads the victorious contingent.

Andover Cordial Shop
BEER - WINE - LIQUEURS
Parties Are Our Specialty!
CALL FOR DELIVERY
475-0270

Have Your Shoes Repaired
At Andover's ONLY
Shoe Repair Shop
D'AMORE SHOE REPAIR
20 Essex St., Andover
All work done on the premises
Complete line of shoe accessories

GIFTS
FOR ALL OCCASIONS
NEW TO OUR BEST SELLERS LIST —
THE TITAN
BY JOHN JAKES
THE AMERICAN BICENTENNIAL SERIES, VOL. V
THE OMEN
INQUIRE ABOUT OUR FREE PAPERBACK BOOK
FOR EVERY 10 PURCHASED
HALLMARK
Gift-wrapping - Cards - Party Goods
THE **TOWNE BOOK FAIR**
Open Sundays 9 a.m. to 6 p.m.
MON. thru SAT. 9 a.m. to 9 p.m.
SHAWSHEEN PLAZA ANDOVER
Tel. 475-3500

COMMERCIAL RESIDENTIAL
ANDOVER
House of Carpets
Inc.
Professional Rug Service
— ON LOCATION RUG CLEANING
• RUG BINDING • RUG REPAIRING
• RUG PADDING
CUSTOM WALL-TO-WALL INSTALLATIONS
A CALL WILL BRING OUR MOBILE CARPET GALLERY
TO YOUR DOOR
475-2911
OPEN: MON., WED., SAT. 9-5:30 • TUES. THURS. FRI. 9-9
SHAWSHEEN PLAZA
NORTH MAIN ST., ANDOVER

Merrimack

Merrimack College officia
ing Dean, Dr. Ernest F. C
John A. Coughlan, O.S.A
Robert F. Hatem of Lowel
from the Herman Goldm
Herman Goldman Founda
College in support of the
four year Cooperative D
Engineering.

Electric Co Taxes Up

New England Electric Sy
announced that its subsi
companies paid a total pro
tax bill of $48.3 million for
an increase over 1974 of nea
percent.

Investor-owned electric
panies pay taxes on per
property at the local propert
rate and in 1975, NEES
panies paid property taxes
cities and towns
Massachusetts, Rhode Is
New Hampshire and Verm

The largest amount of

Be
Cr
from

Sail direc
Bermuda o
lar ship, th
Sailing Sc
MARDI GR
Bermuda Sep
Bermuda Sep
COLPIT
TRAVE
24 Chestnut

ent
hoto, Andover
er Richard
, left, leads the
s contingent.

dover
ial Shop
NE - LIQUEURS
ties Are
Specialty!
OR DELIVERY
5-0270

es Repaired
's ONLY
ir Shop
SHOE
REPAIR
, Andover
n the premises
shoe accessories

S
NS
LIST —
N
, VOL. V
N
ACK BOOK
RK
y Goods
K FAIR
to 6 p.m.
9 p.m.
DOVER

RESIDENTIAL
ts
ervice
EANING
EPAIRING
ALLATIONS
ET GALLERY
URS. FRI. 9-9

Merrimack Receives Grant

Merrimack College officials (left to right), Science and Engineering Dean, Dr. Ernest F. Costello, Jr. of Andover, President Rev. John A. Coughlan, O.S.A., and Vice President for Development Robert F. Hatem of Lowell are shown receiving a $10,000 grant from the Herman Goldman Foundation of New York City. The Herman Goldman Foundaiton grant was awarded to Merrimack College in support of the further development of its extended four year Cooperative Degree Program in Civil and Electrical Engineering.

Electric Co. Taxes Up

New England Electric System announced that its subsidiary companies paid a total property tax bill of $48.3 million for 1975 - an increase over 1974 of nearly 7 percent.

Investor-owned electric companies pay taxes on personal property at the local property tax rate and in 1975, NEES companies paid property taxes in 325 cities and towns in Massachusetts, Rhode Island, New Hampshire and Vermont.

The largest amount of taxes went to communities in Massachusetts. Massachusetts Electric and New England Power paid them a total of $37.8 million in property taxes.

Class Of '70 Plans Reunion

Andover High School's Class of 1970 will hold their Bicentennial Sixth Year Reunion on Saturday, Nov. 27, 1976 at the Andover Elks Lodge.

Beginning at 7:30, there will be an open bar for one hour, buffet dinner, and dancing for class members and their guests. Tickets can be obtained from Linda Colombosian, Candace Child or Steve Duffy.

The Brick Store

The Brick Store, at Old North Andover Center, was built in 1828 for $2300. It was to be used as two stores, and has been in use since then as a general store, post office, school and bank. It is still a general store, a thrift shop and storekeeper's apartment.

Pale blue blood of the horseshoe crab reacts to poisons by clotting. The blood provides a quick, easy, cheap and very sensitive method for identifying poisons associated with: dysentery, cancer, spinal meningitis, flu and salmonella, Massachusetts Audubon reports. The blood can be extracted without injury to the crab.

GOLF
ROLLING GREEN
PAR 3
OPEN TO PUBLIC
9 HOLES • 1500 YDS
PRO SHOP • LOUNGE
475-4066
REAR OF THE MOTEL
LOWELL ST. ANDOVER

Browse in Our Barn
YANKEE PINE WORKSHOP
Colonial Reproductions
East Boxford Village
Topsfield Rd.
1 Mile West of Rte. 95
Phone: 887-8161
SHOWROOM OPEN
OLD PINE TACK BOARD
$9.00 PER PANEL

NATURAL EDGE TABLES

6' TRESTLES
$160.00
Coffee Tables, Chairs
In Stock or
Made to Order

Bermuda Cruises from Boston

Sail direct from Boston to Bermuda on Miami's most popular ship, the Mardi Gras,
Sailing Schedule
MARDI GRAS
Bermuda Sept. 15 6 Days $345 to $525
Bermuda Sept. 21 7 Days $405 to $605
COLPITTS TRAVEL CTR. OF ANDOVER
24 Chestnut St., Andover — 475-8035

Super Giveaway!
AT LAWRENCE COOPERATIVE BANK
Grand Free Gift Festival Continues!
• The tremendous response of your friends and neighbors prompts us to continue for a limited time ... Hurry!
• Open, or add $100, $500, $1000, $5000 in your account and select from 20 handsome and useful Gifts!
• Save twice with new higher Interest.
For Instance: Open an account for $100 or add $100 to your present account and choose one of these

Family Picnic Jug. Easy clean, leak-proof spigot, one gallon. Great for those family outings.

Autumn Leaves Thermo Mugs. Set of 6. Handsome and useful mugs for hot and cold drinks.
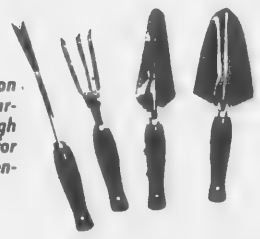
McGraw-Edison Set of Four Garden Tools. High quality tools for the garden enthusiasts.
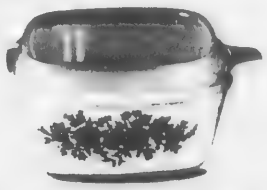
Corning Ware Spice of Life, Petite Pan. 2¾ cup in the new design. An excellent household item.
• 2nd Grand Prize Drawing—RCA XL-100 Color Television Set. Just come in and fill out an entry slip. No deposit necessary.
• Hurry while program lasts.
THE LAWRENCE COOPERATIVE BANK "Concerned with your future."
Lawrence— 688-1861
300 Essex St.
Andover — 475-9500
4 Main St.
All Deposits Insured In Full

Time To Conserve

While conservation is a popular item among many Andover folks, it appears the time has come to apply our conserving efforts toward municipal funds, rather than land.

Recently the state informed the town that there are no funds available to participate in the acquisition of the Doyle property, approved at town meeting a couple of years ago.

Cost of obtaining the acreage for the town for conservation and "recreation" purposes was $310,000 with an indication given the voters that some state aid would be available through the self-help program.

Self-help was a funded program at the state level which was to assist local communities in obtaining conservation land. The state would reimburse a town for some property acquisition, thus relieving some of the tax burden imposed for what is conceivably a worthwhile cause - - obtaining of open land and green areas.

But the bond issue floated by the state has now been spent and there is no additional funding available for such acquisitions as the Doyle land.

Thus the approximately $150,000 anticipated to be returned to the town, now appears to be lost.

There is promise that if the program is funded again, Andover's request will be placed back on the list and studied with an eye toward priority rating.

We would have doubts about our priority rating in view of the large sums of money the town has already received through self-help in the past.

Other communities have climbed aboard the bandwagon and will probably receive consideration prior to any Andover requests, based on this community's past benefits.

It therefore seems imperative that the town administrators and voters alike reevaluate their views toward adding further to their conservation or open space holdings.

Conservation land, once acquired, has a way of slipping away from the general public.

The conservation commission establishes rules for public usage of the properties under its control. While we somewhat agree with their stand on prohibition of recreational vehicles from their properties, tje fact remains the lands within conservation commission holdings have very very limited use to the general public, other than hiking, bicycling, or such passive recreational uses.

When the Doyle land was presented for approval, voters were advised the acquisition would prevent building in the area by developers, thus saving the town additional expense in services and possible new school construction.

So the town bought the parcel for $310,000.

Today there is talk of possible school additions to meet the continual school enrollment increases. Also, statistics for the past year indicate new home construction in Andover is almost $2 million ahead of the same period a year ago.

Thus, the $310,000 effort of a couple of years ago didn't seem to be much of a deterrent to the popularity of an Andover address.

Admittedly some action must be taken with regard to the Sacred Heart property in Shawsheen, for which the town has supplied some conservation funding.

But, beyond that negotiation, which could end up being a healthy expense, we think the time is ripe for a full evaluation of the conservaiton property acquisition process.

If, as the selectmen have indicated, there are priorities facing the town and its ability to pay, then we would consider further conservation property purchase far down on the list, other than the Shawsheen consideration.

Andover ranks high among communities in the state with its open space proportion of land within its borders.

The taxpayers should not have to keep contributing toward making the town, as a corporate entity, a land baron, rather than a service agency.

Thanks

When on the subject of public funds and taxes, it is always easy to look to the school department for critical observation.

Schools traditionally (term intended) absorb the highest amount of public funds for operation, therefore are liable to become easy targets when one wishes to make economic criticisms.

It therefore should be a two-way street and when something commendable comes from that department it should be noted.

Last week, the school department noted that it had turned back to town some $108,000 in unused revenues from its past fiscal year budget.

Recognizing that the finance committee will probably note that amount when it ponders next year's budget request, we still feel it worth noting.

By the way, won't that amount go a long way toward the total cost of repairing the high school roof when it comes up for consideration at the special town meeting, Aug. 16?

Down The Years With The Townsman

75 Years Ago - August, 1901

The board of public works has started a gang of men on South Main Street, just beyond the Beard houses, to put in 250 feet of sewer mains.

The severe wind and rain of last Wednesday caused considerable damage to gardens and farmes in this vicinity. There were no serious road washouts, however. A large tree in front of the Plato Eames residence on Elm Street was downed by the wind.

The work of putting in the steam heating at the Seminary buildings (now the Academy) has been held up by the striking of ledge in the grounds which will cause a large amount of drilling and blasting. The grounds present a rather unsightly condition at present.

Owing to the non-arrival of the new fire engine in North Andover, the muster scheduled for this weekend has had to be postponed. It will be later in August at which time our new engine is expected to put on a good show.

Work has been suspended on the erection of the cottage house for Charles Clark on Whittier Street due to some objections and the matter is now in legal hands.

50 Years Ago - August, 1926

Charles T. Gilliard, building inspector, has issued 70 permits through the first of the month, among which are the construction of George Washington Hall, the Christ Church parish house and 12 new dwellings this past month.

The Board of Public Works Monday night voted to build a sidewalk on the westerly side of Main Street from Poor Street to the Lawrence line, this being a particularly dangerous area for pedestrians

The last two chestnut trees on the Punchard grounds, the target of missiles to gain the succulent fruit for generations of school children, fell to the woodman's axe last Tuesday.

Malacchi Lynch, for years a gardener for Henry W. Barnard, resigned this past week to accept a similar position with Maurice J. Curran, Jr., at his estate on North Main Street.

Dr. Charles E. Abbot, resisting pressures of friends and constituents, said this week he will definitely not seek re-election as state representative. Henry Rockwell of North Andover will be a candidate.

25 Years Ago - August, 1951

A new and energetic board of trade for Andover is being organized under the direction of the officers of the Andover Service club

An unopened letter containing a check for $250 was brought to light as workmen were in the process of tearing down a partition in the old Shaw property.

Emile S. Wladyka has started his duties as assistant engineer under Philip E. Rollins at the pumping station at Haggetts Pond.

Under the direction of Scoutmaster John Souter, Jr., 13 boys from Scout Troop 72, Free Church, will depart Saturday for a trip to West Point.

Officer James R. Lynch, off duty at the time, finds the body of Leo R. Monfet, Lawrence insurange agent who was murdered, in the woods off Gray Road.

10 Years Ago - August, 1966

A total of 192 youngsters are taking 250 courses in the annual Andover summer school

(Continued on Page 21)

Assesso

The Andover assessors been upheld in their denial statutory exemption for th dover Home for Aged Peop

The Supreme Judicial recently denied an extensi time to counsel represe the Andover Home For People in their appeal to their property at 4 Pun Ave., exempt from taxes.

The local assessors, i

Record To Be

The town manager ha directed by the selectm draft a resolution tigh documentation of septi installations and reporti quirements, following a plaint concerning an improper installation.

The board Monday nig that some specific re requirements were nec recognizing that the tow has what are consider strictest rules and regu regarding subsurface s system installations state.

Benjamin H. Staffo High Plain Road, ap before the board comp that records of a septic stallation made on his p four years ago were no

Assessors Upheld In Tax Decision

The Andover assessors have been upheld in their denial of a statutory exemption for the Andover Home for Aged People.

The Supreme Judicial Court recently denied an extension of time to counsel representing the Andover Home For Aged People in their appeal to have their property at 4 Punchard Ave., exempt from taxes.

The local assessors, in the process of reviewing statutory exemption cases earlier this year removed the Andover Home from the list.

The removal was based on the property not being used as designated. Both the American Red Cross and the Andover Visiting Nurse Association are quartered at the building and pay rent. The Andover Home for Aged People, Inc., uses one room of the building for meeting purposes, the assessors noted.

The group appealed the decision to the local board which rejected the request for continued exemption.

The matter was then appealed to the state appelate tax board, which upheld the local assessors' decision.

That action prompted the Andover Home to take the case a step further to the Supreme Judicial Court, where Judge Wilkins denied the request for an extension of time to present the case.

Town Counsel Alfred S. Daniels represented the town in the matter.

The Punchard Avenue building is assessed for $35,200 and would have a tax bill of $1,795 based on last year's tax rate.

Record Procedure To Be Tightened

The town manager has been directed by the selectmen to draft a resolution tightening documentation of septic tank installations and reporting requirements, following a complaint concerning an alleged improper installation.

The board Monday night felt that some specific reporting requirements were necessary, recognizing that the town now has what are considered the strictest rules and regulations regarding subsurface sanitary system installations in the state.

Benjamin H. Stafford, 397 High Plain Road, appeared before the board complaining that records of a septic tank installation made on his property four years ago were no longer on file at the board of health office.

Stafford was critical of the health department's inspection and record retention procedures.

The selectmen were concerned about the record keeping procedures. It was noted that some of the records were thrown out when a change of personnel took place in the health department.

There was also some discussion of inspection procedures and how much an inspector could deviate from a filed and approved plan. There is little deviation permitted, recognizing some soil conditions could vary and a slight movement of pipe permitted.

Selectman Richard Bowen suggested that records should be retained for specific period of time and asked Town Manager J. Maynard Austin to examine the cost of such record keeping procedures with next year's budget planning process.

Selectman Alan F. French said that he felt that any changes from approved plans should be noted on the plan field for the records with the health department.

French also moved that the town manager draft a resolution tightening recording procedures for consideration at the next meeting of the board.

Down the Years

(Continued from Page 21)

program under the direction of G. Arthur Danforth.

New Assistant Superintendent of Schools Vaughn I. Clapp will begin his duties as of next Monday, arriving here from Ticonderoga, N.Y.

The selectmen have notified the Department of Natural Resources that it is opposed to a contractor's plan to dredge and drain Foster's Pond as part of a subdivision plan for Wilmington and Andover.

Town Manager Richard J. Bowen is urging residents not to be complacent about the removal of the water ban, urging instead action on a special town meeting in the fall to plan for increased storage at Haggetts.

Medford Contractor C. D. Westgate and Son has been awarded the contract to construct the new First Church of Christ Scientist on North Main

To Enter Babson

Jay N. Lustig, son of Mr. and Mrs. Alan Lustig of 7 Mayflower Drive in Andover has enrolled for the fall semester at Babson College. Mr. Lustig, a graduate of Andover High School, will work toward a degree in management.

ANDOVER JUNIOR COLLEGE
Notification of Policy

Andover Junior College prohibits discrimination on the basis of race, sex, religion, age, color, creed, national origin, marital or parental status, or handicap in the recruitment and admission of students, the recruitment and employment of faculty and staff or the operation of any of its programs and activities, as specified by Title IX and other Federal and State laws and regulations. Inquiries concerning the application of, or compliance with, the laws and regulations prohibiting such discrimination should be addressed to the President, Andover Junior College, 90 Main Street, Andover or to the Director of the United States Office for Civil Rights.

FISH & CHIPS "TO GO"
FRIDAYS - 11 to 6:00
ALSO FRIED CLAMS & SCALLOPS
TRY OUR FAMOUS COLE SLAW
Small - Medium & Large
RICKEY'S VARIETY STORE
53 ESSEX ST. (Next to Railroad Station) ANDOVER
FOR QUICK SERVICE JUST CALL 475-3012

BUY THREE ...
GET ONE FREE.

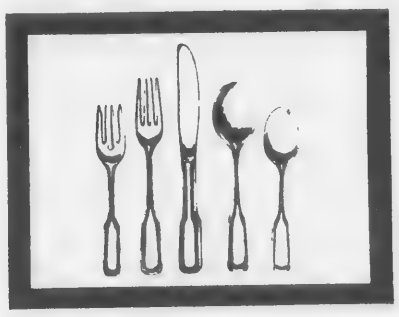

Four, five-piece place settings of this magnificent Salem China 1776 stainless can be yours when you deposit $200 in a new or existing One Year Investment Account and pay $7.95 for three and get the fourth FREE. (Accessory sets also available.)

Arlington Trust company

Arlington Trust Company is insured by the Federal Deposit Insurance Corporation, an agency of the United States Government.

There's Merrymaking At Merrymeeting

Girl Scouts Heather Anderson and Kathy Elden set up their tent for an overnight at Camp Merrymeeting, above left, while Junior Scout Mimi Himber, above center, tries hers on for size.

Leslie Reddish works on a Girl Scout insignia plaque in the Crafts House

Top above, Christine Ferrara gains archery skills, while Waterfront Director Carol Christopher gives instructions from the camp's dock on Pomps Pond. Left, Ellen Murphy and Ellen Goodman tote overnight gear to their tent.

Story On Page 29

TENNIS THRU AUGUST

AT

INDIAN RIDGE COUNTRY CLUB

5 hour lessons $45.00
5 half-hour lessons $28.00

Take one lesson per week throughout August, including one week with two lessons.

The clinics are comprehensive and cover forehand, backhand, volley and serve. The number of youngsters in the clinic will be limited so reserve a space today.

FOR RESERVATIONS CALL
JIM GOLD AT 475-9711
BETWEEN 9:30 A.M. & 6:00 P.M.

"Call quickly, before Summer is over."

New England Human Resource Center

announces

Its Opening at 36 Lawrence St., Lawrence, to provide Individual, Group, Marriage Counseling and Workshops.

The first workshop will be FREE, entitled "Changing Children's Behavior", on Tues., Aug. 17 at 7:30 p.m. at Lawrence Public Library, Lawrence St., Lawrence. For information call 683-7308.

gutters . . ?

Decor

77 Main Street
Andover, Mass.

(617) 475-4711

DYSON

BUYS - SELLS - TRADES
TUNES - REPAIRS
RE-BUILDS

Pianos and Organs
LOWREY ORGANS, PLAYER PIANOS AND BABY GRANDS

- SPECIAL -
NEW SPINET PIANO
$699.00

453-3824 or 686-5829

SHAVER REPAIR$!

- Remington
- Schick
- Norelco
- Sunbeam
- Ronson

• WE NOW SERVICE ALL NAME BRAND OUT OF WARRANTY SHAVERS!!!
• WE STOCK COMB & CUTTERS, BLADES, CORDS, ETC.

ROYAL JEWELRY & APPLIANCE 493 ESSEX ST. INTOWN LAWRENCE

Yes,

We have Mortgage Money

MIDDLESEX FEDERAL
We'd Like To Help
MERRIMACK VALLEY MALL
Exit 27 Rt 495 & Rt 133 Tewksbury

Hours: Open Weds. till 5 p.m.
Thurs. & Fri. nights till 8:00
Sat. 10-2 p.m.

WEEKLY SPECIAL

Reagan Considered a Woman for VP

by Jack Anderson
with Joe Spear

WASHINGTON — Ronald Reagan stunned Washington with his announcement that, if nominated, he would choose Pennsylvania's liberal senator, Richard Schweiker, as his running mate.

We can report that, earlier, Reagan considered an even more startling candidate. He thought about naming a woman, ambassador to Britain Anne Armstrong, as his vice presidential choice.

But the Reagan staff conducted a confidential survey to find out whether the voters would accept a woman on the ticket. The survey showed decisively that Americans aren't yet ready for a woman vice president. The strongest sentiment against Anne Armstrong, surprisingly, came from -- women.

The Reagan forces made a quiet check, meanwhile, to assure themselves that there are no skeletons in Richard Schweiker's closet.

Ronald Reagan refused to divulge his own income tax returns. So he did not ask for Schweiker's tax returns. But the Senator volunteered a complete financial statement. This shows his income has averaged around $60,000 a year since he was elected to the Senate.

They also discussed Schweiker's health. He offered to send Reagan a full medical report. This will show no physical problems, except that he is hard of hearing and sometimes wears a hearing aid.

Pentagon Promotion: The military services waste more money than all the other government departments combined. Yet the House has appointed one of the pentagon's most obliging friends, Rep. Edward Hebert, D.-La., to investigate the extravagance.

Hebert has passed up many chances to win headlines and save the taxpayers' money. But his investigations subcommittee has finally held a hearing. It did not take up a multi-million-dollar scandal, but a 200-year-old personnel matter.

There has been only one General of the Armies of the United States. He was John Pershing, who commanded the U.S. Army during World War I. Some people think this is a slight to our first and foremost general, George Washington.

So Hebert's subcommittee took up a bill to promote George Washington retroactively. He will be listed in the military records, if the bill passes, as the first General of the Armies of the United States.

Benevolent Brass: We previously reported that the shah of Iran has squandered his oil billions on modern weapons faster than his armed forces can assimilate them. The United States rushed over technicians to help the shah straighten out the military foul-up.

Iran ran up a $93 million bill for this technical assistance. But we've now learned that Iran was charged only $65 million. Government auditors discovered that the shah was never billed $20.7 in airlift costs. He also was never charged for $7.8 million in salaries.

This adds up to more than $28 million that the Defense Department simply overlooked. The secret audit recommends pointedly that the Pentagon recover the missed $29 million.

Mafia Probe: New York's Democratic Congressman Lester Wolff is planning a rip-roaring investigation into organized crime. He will be chairman of a new committee which will investigate narcotics smuggling.

He has already received information that the crime syndicate has largely taken over the wholesale end. The mobsters allegedly supply ghetto punks who peddle dope on the streets and take most of the risks.

The Drug Enforcement Administration has been going after the street pushers and peddlers. Wolff believes this is a mistake. He will concentrate on nailing the mobsters who are supplying them.

Curbing Collectors: In the past, we have reported on collection agencies, which hound people for money. Most are reputable agencies performing an unpleasant but necessary job. But the business is also infested with fast-buck artists, small-time thugs and fly-by-night operators.

These latter-day bounty hunters, if they ever get on your trail, will annoy your neighbors, badger your boss and accost you in public. They will ask your boss how he can employ a deadbeat. They will complain loudly in front of others about the money you owe. They will makes themselves so obnoxious that you will pay to get them off your back.

Our stories encouraged Rep. Frank Annunzio, D.-Ill. to introduce a bill which would crack down on the shady collectors. The bill provides penalties for those who use threats, misrepresent themselves or engage in harassment tactics.

The debt collectors have been busily lobbying to block the bill. Perhaps Congress also should hear from people who don't like phone calls in the middle of the night, ugly threats and other harassing tactics by debt collectors.

Wayne Stays: It appears that congressman Wayne Hays, the central figure in the Washington sex scandals, intends to fight to keep his seat. He recently told us he had polled his campaign lieutenants. All of them urged him to stay in the race.

Hays said his blood pressure is low, he tires quickly, and he's still under a doctor's care. But he is beginning to feel better. If he continues to recover, he said, he'll run for re-election.

Copyright 1976, United Feature Syndicate, Inc.

Andover Recycling Schedule

Aug. 9-12
CLEAR GLASS AND CANS
Aug. 16-20
PAPER
Aug. 23-26
COLORED GLASS AND CANS

Four To Enter Bates College

Four local residents will enter Bates College, Lewiston, Maine, in September, as members of the freshman class.

Andrew R. Burns, son of Mr. and Mrs. Robert E. Burns of Andover and a graduate of Andover High, plans to major in biology. At Andover High he was a member of the concert and stage band, brass ensemble, swim team and staff of the school newspaper.

Cary A. Caldwell, son of Mrs. Carol L. Caldwell of Andover, also plans to major in biology. He is a graduate of Phillips Academy, where he was active in track, intramural hockey and cross country and the Pre Med Club.

William R. Kenney, son of Mr. and Mrs. Frank M. Kenney, Jr., Andover, was a 1975 graduate of Andover High, where he was active in football and track, and a member of American Field Service and Wrestling Club. He also plans to major in biology.

Daniel J. Griffin, III, son of Mr. and Mrs. Daniel J. Griffin, II, North Andover, plans to major in English or history. A June graduate of North Andover High, he was a member of the Teacher-Advisory Committee, chorus, band, Drama Club, and staffs of the school newspaper and school yearbook.

Mr. c

Tro

Darlene J. Meuse, c
Mr. and Mrs. Walter C
East Kingston, N.H. a
A. Meuse of Reading,
bride of Michael J. Tr
of Mr. and Mrs. I
Trombly, 22 Bay St
North Andover, at
ceremony, July 10
Parish Church.
Rev. Thomas Call c
Given in marriag
father, Richard A. I
bride wore an empire
of white silk organza

For Those Of Us Who Are Older

It is Pot Luck Lunch time again! Thursday, Aug. 17 at noon you are invited to The Haven to participate in a pot luck lunch. The only thing you have to bring besides yourself is an item for lunch: such as a salad, a casserole, a dessert, rolls & butter or candy, nuts, etc. Just something to contribute to the food and festivities! Then enjoy yourself. It is expected that some entertainment will also be included in the festivities. No reservations are required and there is no charge. Just come - - Tuesday, Aug. 17 at noon.

There are still a few reservations left for the theater party on Aug. 21 at Beverly North Shore Music Theatre to see Ginger Rogers. Cost of $7.95 includes luncheon, fashion show and the Ginger Rogers show. Available at The Haven now.

A special all-day trip to Lake Sunapee featuring a cruise aboard MV Mt. Sunapee II for lunch is scheduled for Aug. 26. Total cost will be $9.50 and the bus will leave The Haven, Essex St., at 9:15 a.m. and return about 4:30 p.m. Stop by The Haven today to make your reservation.

The mini-clinic schedule for August is Tuesday, Aug. 10 at Chestnut Court; Tuesday, Aug. 17, at United Church, Ballardvale; and Tuesday, Aug. 24 at 256 North Main St. Call the Andover Board of Health for an appointment.

Bowling is continuing through the summer every Wednesday morning at the Park Street Lanes. You are invited to join.

The Haven is planning a series of "oldie but goodie" movies every Monday afternoon in September. Watch these columns for the schedule.

What Our Readers Say-

To the Editor of the TOWNSMAN

It is not quite correct to say that the selectmen's decision against including an Article in the coming special town meeting Warrant dealing with possible sewer improvements in the Rogers Brook area is ultimately a vote to prevent the citizens of Andover from making a decision.

While I am against the proposal, those who are for it need only present the selectmen with petition of, say 200 legally acceptable signatures and the article would have to be included. That is the democratic way of doing it.

As I understand the situation from what the TOWNSMAN has reported of it, the article was rejected on the basis that only one or two selectmen were for it plus one or two town boards. That is far short of denying the people their rights.

Incidentally though it does show the extent of the great power which the selectmen have over the town boards. That is a situation not compatible with good government in our instance.

Karl Haartz

Ocean pout, a bottom dwelling fish found during winter in nearshore waters off New England, ranges from one to three feet and weighs one to eight pounds, Massachusetts Audubon tells us.

Band Concert

The adult band concert originally scheduled for July 29 postponed due to rain will be held on Tuesday evening, Aug. 11. The concert featuring show tunes and marches will begin at 7 p.m. in Andover's Central Park. The concert is sponsored by the Andover Recreation - Community Schools Department and will be performed by the American Federation of Musicians local #372.

TEXACO
CYR OIL CO.
100 WATER STREET
LAWRENCE
683-2775

A Durkin's Special
NO-WAX SOLARIAN FLOOR 9'x12'
ONLY $126.00
Installation & Designer Solarian Extra
• Troubadour • Sunstone
• Colonial Classic • Country Mill • Rio Blanco
SOLARIAN BALANCE ROLLS
1/3 OFF 6 YD. BALANCES
25% OFF 10 YD. BALANCES
(GREAT FOR BATHROOMS)
AMSTRONG STURDY VINYL-ASBESTOS FLOOR TILE (12"x12" TILES)
.27 CENTS EACH
Durkin's INC
CARPET DRAPES LINOLEUM CURTAINS WALL TILE PINE GIFTS VENETIANS SLIPCOVERS WALLPAPER
SHOP MON. & THURS. TIL 9:00
HOME DECORATING CENTER
DAILY TO 5:30 CLOSED WEDS
287 APPLETON ST., LOWELL, MASS. 01852

HYDRANGEA'S
Are in bloom...
Come on over
Now... today!
GRAY & COLE NURSERY INC.
*Bark Mulch
PROTECT YOUR FLOWERS
JAPANESE BEETLE TRAPS
Tasty Blueberry's . . . with Berries!
YES. . . You can plant our TREES, SHRUBS & EVERGREENS
PLEASE WATER AND TRIM YOUR SHRUBS AND PLANTS
372-4780
OPEN DAILY 8-5
THURS. 8 AM-8 PM
SAT.-SUN. 9-5
LANDSCAPERS INQUIRIES INVITED
Boston Rd. Route 125
Ward Hill — HAVERHILL

AMALIA
TREE SURGEONS
OVER A QUARTER CENTURY OF TREE SERVICE
475-1848
Have Your Trees, Lawn And Shrubs Checked By Experts.

Mr. and Mrs. Michael J. Trombly

Trombley - Meuse

Darlene J. Meuse, daughter of Mr. and Mrs. Walter Clements of East Kingston, N.H. and Richard A. Meuse of Reading, became the bride of Michael J. Trombly, son of Mr. and Mrs. Francis J. Trombly, 22 Bay State Road, North Andover, at a 4 p.m. ceremony, July 10, in West Parish Church.

Rev. Thomas Call officiated.

Given in marriage by her father, Richard A. Meuse, the bride wore an empire style gown of white silk organza, featuring scoop neck and candlestick sleeves, trimmed in ruffles. The bodice and chapel skirt were enhanced by alencon lace and beading and her headpice was a juliet cap trimmed in seed pearls with shoulder veil of silk illusion. She carried a bouquet of eucharist lily and stephanotis.

Miss Gertrude A. Tarbox served as maid of honor and bridesmaids were Gerry Moreau, aunt of the bride; Charlene Mazzola, Linda Migneault and Pamela Rudy.

James Trombly, brother of the groom, served as best man. Ushers were Frank Trombly, brother of the groom; Thomas Moreau, uncle of the bride, Stephen Trachym and Timothy Harding.

Douglas Clements, brother of the bride, served as page and Randall Moreau, godson of the bride, was ring bearer.

Following a garden reception at the home of the bride's grandparents, Mr. and Mrs. Raymond Moreau of Andover, the couple left on a wedding trip to Disneyland, Fla.

The couple will reside at 16 Morton St., Andover.

The bride is a graduate of Andover High School and is employed as assistant manager for Foxmoor Casuals, Methuen.

Mr. Trombly is a graduate of Andover High School, and is employed with Goodyear Tire Co., of Needham.

Reachout Singers In Concert

The Greater Lawrence area will be host to a unique group of young people from Aug. 6 through Aug. 11. The Reachout Singers will be arriving from Alexandria, Minnesota to perform a series of concerts in the area. Thirty-five young people will be singing, acting, and playing contemporary Christian music as they present one of three original musical dramas.

The Reachout Singers are being sponsored by Turning Point Christian Coffee House. Turning Point is an independent, nonprofit organization whose purpose is to present the Gospel of Jesus Christ in contemporary and relevant manners. Turning Point has been established at its present location, 13 Essex St., Andover, for over four years.

The Reachout Singers were formed in 1972 and perform an average of 50 engagements a year. Their program has been presented for churches, schools, fairs, and conventions spanning 12 states. They have also played for local television and radio audiences. In 1975 they received the Special Judges Award in international competition at the Christian Artist's Corporation Music Camp and Seminar in Estes Park, Colorado.

The concert schedule for the Reachout Singers is: Aug. 6, 8:30 p.m., Turning Point Christian Coffee House, 13 Essex St., ANdover; Aug. 7, 8:30 p.m., Andover's Central Park, Bartlet St.; Aug. 8, 7 p.m., the First Baptist Church, 101 School St., Salem, N.H.; Aug. 9, 8:30 p.m., the Community Church, "D" Street, Hampton Beach, N.H.

For The Very Best
In
Shoe Repairs
SUPREME CLEANERS
Shawsheen Plaza
Daily 7 a.m.-9 p.m., Sat. 7 a.m.-6 p.m.

get your hair glowing!

LUMINIZE is new and it's Available only at beauty salons. So come on in and let **Adriana,** one of our talented hairdressers, turn on the lights in your hair.

"We Give Today's Haircut for Today's Look."

Casa D'Italo
Open Tues 9-9; Fri. 9-9; Wed., Thurs. & Sat 9-6
3 Lupine Road, Andover
475-0702
TM © 1976 Clairol Incorporated

"BERGE'S"
Below are just some of the towns where we have listings
Wherever your real estate needs, let "Berge's" help you!
Call one of our 4 offices now!
* SALEM N.H. - (603) 893-8686
* DERRY N.H. - (603) 432-7785
* HAMPTON N.H. - (603) 926-5100
* ANDOVER MASS. - (617) 475-8645

BUY - SELL WITH A LEADER!

- ANDOVER, MASS.
- ATKINSON, N.H.
- AUBURN, N.H.
- CHESTER, N.H.
- DERRY, N.H.
- EXETER, N.H.
- HAMPSTEAD, N.H.
- HAMPTON, N.H.
- HAMPTON FALLS, N.H.
- HUDSON, N.H.
- KINGSTON, N.H.
- LAWRENCE, MASS.
- LITCHFIELD, N.H.
- LONDONDERRY, N.H.
- METHUEN, MASS.
- NEWCASTLE, N.H.
- NO. ANDOVER, MASS.
- NO. HAMPTON, MASS.
- PORTSMOUTH, N.H.
- PLAISTOW, N.H.
- PELHAM, MASS.
- RYE, N.H.
- SALEM, N.H.
- SEABROOK, N.H.
- STRATHAM, N.H.
- SANDOWN, N.H.
- WINDHAM, N.H.

475-8645 — 683-8689
BERGE'S REALTOR
REAL ESTATE of ANDOVER
96 MAIN STREET
MLS
OVER 40 BROKERS IN 4 OFFICES TO SERVE YOU

Mrs. Brian J. Gallagher

Gallagher - Luceri

Loretta Louise Luceri, daughter of Mr. and Mrs. Joseph A. Luceri, 8 Suncrest Road, became the bride July 25 of Brian Joseph Gallagher of Wakefield. The groom is the son of Mr. and Mrs. James Gallagher.

The Rev. Thomas Gariepy of the University of Notre Dame officiated at the 4 o'clock ceremony at St. Augustine's Church, Andover, and a reception followed at the Montvale Plaza in Stoneham.

Given in marriage by her father, the bride wore a Bianchi gown of ivory pure silk, fitted with a reembroidered lace bodice, high sculptured neckline, long sheer sleeves, A-line skirt appliqued with matching lace and jewelled with tiny seed pearls and crystals, and full back which terminated in a cathedral train.

Her cathedral veil of imported silk illusion, also appliqued and jewelled, was attached to an open Camelot headpiece. She carried a cascade bouquet of phalenopsis orchids, stephanotis and baby's breath.

Melissa Ann Luceri attended her sister as maid of honor, wearing a three-tiered silk chiffon gown in apricot, with matching picture hat and shoes.

Identically attired in orchid, pink, yellow and blue, were the bridesmaids, Roxanne O'Brien of Schawmburg, Ill., and Deirdre Gallagher and Diane Solomine of Wakefield, and the junior bridesmaid, Kim Murphy of Andover. They all carried white straw baskets filled with a variety of garden flowers.

James Gallagher, Jr., of Strafford-Wayne, Pa., served as his brother's best man, and ushers included Thomas Luceri of Andover, Rocco Martino of Woodale, Ill., and Joseph Kusper of Indian Head Park, Ill.

The new Mrs. Gallagher graduated from Our Lady of Nazareth Academy, and received her bachelor's degree in education from Goucerh College, Towson, Md., and her master's degree in education from Simmons College, Boston. Her husband, a graduate of Austin Preparatory School, received his B.B.A. degree in accounting from the University of Notre Dame.

The couple took a wedding trip to Nantucket.

Named College Scholar

Lora M. Schofield, daughter of Mr. and Mrs. Donald S. Schofield, 138 Lowell St., Andover, has been named a College Scholar, the highest recognition for Academic achievement, for the spring term at Middlebury College.

Students who receive the coveted new designation at Middlebury must have earned three A's or better and no grade below C during the semester.

La Leche League To Meet Sunday

La Leche League of Greater Lawrence will hold its monthly meeting on Tuesday, Aug. 10 at 8 p.m. at the home of Mrs. Lewis Jones, 67 Glencrest Drive, North Andover.

The subject of this meeting will be "Nutrition and Weaning". A discussion will be followed by refreshments.

All interested area residents are invited to attend. Mothers with babies are encouraged to bring them.

Chair Caning Demonstration On Sunday

On Sunday afternoon Aug. 15 from 2 to 5 p.m., Stephen Trites will demonstrate chair caning at the Parker Tavern, the 1894 saltbox house-museum at 103 Washington St., Reading, just south of the railroad station.

Chair caning is a very old craft, going back at least to ancient Egypt. In the early 1700's and again in the late 1800's, caned chairs and day beds were popular. Currently there are none included in the collection at the Parker Tavern.

The cane which is used in the craft is split bamboo imported from the Far East. For some parts of the work, strands as long as 10 feet are used, in others, 5 feet in length are satisfactory.

Mr. Trites will set up for a completely hand-done process as he feels it has greater flexibility, but there is a less expensive and quicker method which presses into place a machine woven cane net. Because he plans to demonstrate one design on account of the time element of the afternoon, he will be pleased to discuss others with those who wish further information.

Members of the 1963 American Mt. Everest Expedition who reached the summit were: James Whittaker, Nawang Gombo, Luther Jerstad, Barry Bishop, Willie Unsold, and Tom Horbein; Norman Dhyrenfurth was expedition leader.

The Cobbler's Bench
eating and drinking establishment
N.Y. Deli
Jumbo Sandwiches Daily
Choice Steaks - Brochette
Ocean Fresh Fish
Salad Bar
located in the
New Whittier Inn
Washington Square
DOWNTOWN HAVERHILL
374-6363

SUPER DRAPERY SALE
30% OFF
Our Entire Line Of Tiara Fabrics From
DECORATOR INDUSTRIES
CUSTOM DRAPES
AND
CUSTOM BEDSPREADS
by Decoration Industries
Durkin's INC.
HOME DECORATING CENTER
CARPET DRAPES LINOLEUM CURTAINS WALL TILE FINE GIFTS VENETIANS SLIPCOVERS WALLPAPER
287 APPLETON ST., LOWELL
458-1253

Andover Country Club
Is Available For:
WEDDINGS
REUNIONS • ANNIVERSARIES
AND OTHER FUNCTIONS
CALL 475-9712

20% OFF
With this ad
on All household
dry cleanables
• Blankets
• Slip Covers
• Draperies
CAROUSEL CLEANERS
664-5826
Rt. 28 Atlantic Plaza NO. READING

THE DEALER MAKES THE DIFFERENCE
Come in and see our Large Selection Of
ABOVE GROUND and INGROUND POOLS

ENJOY A POOL THIS SUMMER
Pennsuwn
SWIMMING POOL CENTER
670 South Union St., Law.
682-6916

eased to
ose who
n.

American
ion who
were:
ng Gom-
Barry
and Tom
renfurth

Mrs. Randolph P. Rivinus

Rivinus - Lampe

At an 8 p.m. candlelight ceremony July 31, in South Church, Miss Susan Elizabeth Lampe, daughter of Mr. and Mrs. Robert Frederick Lampe, 25 Hemlock Road, Andover, became the bride of Randolph Phelps Rivinus, son of Mr. and Mrs. Chapman Porterfield, 3574 Parkwood Drive, Roanoke, Virginia, and the late F. Markoe Rivinus.

Rev. Dr. J. Everett Bodge officiated.

Given in marriage by her father, the bride wore a gown of ivory silk organza, fashioned with a wedding ring neckline, accented with alencon lace appliques and seeded pearls adn silk illusion veil. She carried a nosegay of ivory roses, baby's breath and cymbidium orchids.

Mrs. Ralph Myers of Carlisle, Ohio was matron of honor, Miss Laura Meyer of Chappaqua, N.Y., was maid of honor. Bridesmaids were Mrs. James Bachman, Columbia, South Carolina, Mrs. Robert F. Lampe, Jr., Feeding Hills, Mass. and Miss Ellen Porterfield, of Roanoke, Va. The attendants wore melon voile jacket dresses and carried nosegays of snoia roses and baby's breath.

Christopher Ryg of Troutville, Virginia served as best man and ushers included Stephen Dice of Roanoke, Virginia; J. Wayne Craig of Salem, Virginia; Ralph Myers of Carlisle, Ohio and Robert F. Lamoe, Jr., of Feeding Hills, Mass.

For her daughter's wedding, Mrs. Lampe chose a gown of oyster and sea foam green chiffon print.

Mrs. Porterfield, mother of the groom, wore a blue chiffon ensemble.

Following a reception at the Lanam Club, the couple left on a wedding trip to Canada.

They will reside in Roanoke, Va.

The bride graduated from Southern Seminary Junior College and is now attending Hollins College, where she is a member of Phi Theta Kappa.

Mr. Rivinus is a graduate of Virginia Polytechnic Institute and is employed as a civil engineer with the firm of Hayes, Seay, Mattern and Mattern.

On Dean's List

Ellen Anne O'Donnell, daughter of Mr. and Mrs. Lewis F. O'Donnell of 34 Lincoln St., Andover, has been named to the Dean's List for the spring semester at Boston University's Sargent College of Allied Health Professions. A grade point average of 3.3. on a scale of 4.0 is required for the distinction.

A junior majoring in occupational therapy, Ms. O'Donnell is a 1973 graduate of Andover High School.

Wyoming was the first state to grant political equality to women.

Miss Vanaria Is Betrothed

Dr. and Mrs. Anthony A. Vanaria of Waltham announce the engagement of their daughter, Marilyn Margaret, to Mr. Roger F. Steinert, son of Mrs. Francis E. Steinert and the late Mr. Steinert of 8 Judson Road, Andover.

Miss Vanaria is a graduate of Waltham High School and graduated Phi Beta Kappa and Magna Cum Laude from Brandeis University. She currently is a third-year student at Boston University School of Graduate Dentistry.

Mr. Steinert is a 1969 graduate of Phillips Academy, Andover, and graduated Phi Beta Kappa and Summa Cum Laude from Harvard College in 1973. He is a fourth-year student at Harvard Medical School.

An April, 1977 wedding is planned.

Marilyn M. Vanaria

'Carousel' At Salem

The grandest and most honored of all musical hits, Rodgers and Hammerstein's celebrated "Carousel", will begin at the air-conditioned Town & Country Playhouse through Sunday, Aug. 8. The famed musical will star George F. Piehl in the role of Billy Bigelow and Annie Grassano as Julie Jordan, both newcomers to the Salem, N.H. theatre.

"Carousel" is transposed from Terence Molnar's "Lilliom" to a New England fishing village in the 1880's and concerns Billy Bigelow, a charming "ne'er-do-well" who is killed during a payroll robbery brought about to help provide for his quiet wife and unborn child. At the time of its initial production on Broadway, New York Daily News critic John Chapman was moved to write that "Carousel is one of the finest musical plays I have ever seen and I shall remember it always."

George F. Piehl, who will appear as Billy Bigelow, was seen earlier in the season in other widely acclaimed Town & Country Playhouse productions, 'Jesus Christ Superstar" and "West Side Story". He comes to Salem this season and brings an impressive array of musical theatre credits with him, ranging from John Adams in "1776" to Sid in "The Pajama Game". He has appeared extensively as Billy Bigelow through the country. He just recently won plaudits for his superb performance in "Jacques Brel is Alive and Well and Living in Paris" at the Simsbury Opera House in Connecticut. A lover of nature, George enjoys hiking, fishing and hunting and in quieter moments loves to play the guitar. The now legendary music score to "Carousel" includes such standards as "You'll Never Walk Alone", "If I Loved You", "June Is Busting Out All Over" and the famous Carousel Waltz.

The Town & Country Playhouse is easily reached from all sections of both New Hampshire and Massachusetts at exit 1 off Interstate Route 93 opposite Rockingham Park in Salem, N.H.

Skywalk Offers View

The Prudential Skywalk, on the 50th floor of the Prudential Tower Building, Boston, offers a 360-degree panorama of Boston. Depending on weather you can see as far as New Hampshire, Vermont, Gloucester and Cape Cod.

Valentine Realtors
Home Is Where The Heart Is
3 MAIN ST., ANDOVER
470-0707

TIMEX
WE ARE THE FACTORY AUTHORIZED TIMEX SERVICE STATION FOR THIS AREA FOR THE FOLLOWING:
• WARRANTY REPAIRS
• OUT-OF-WARRANTY REPAIRS
• ENERGY CELLS REPLACED WHILE YOU WAIT
BATTERIES AVAILABLE FOR MOST DIGITAL WATCHES
All work done on the premises!
We also repair all other makes of watches at a modest fee.
ROYAL JEWELRY & APPLIANCE
493 ESSEX ST., LAWRENCE Parking In Rear of Store

PILGRIMS PROGRESS
Our Singing Waiters
And Waitresses
Tuesday thru Saturday
3 SHOWS NIGHTLY
Make Early Reservations for the
1st DINNER SHOW
in the
IVANHOE ROOM
2nd & 3rd SHOWS
in the
JOUSTING LOUNGE
(No Cover, No Minimum Charge)
Thursday Night
ITALIAN NIGHT
Complete Dinner Specials
Sheraton-Rolling Green Motor Inn
LOWELL ST. JCT. RTES 93 & 133 - ANDOVER - 475-5400

"BEACH CLUB" RESTAURANT
featuring: Lobster, Seafood, Steak & Sandwiches
at the BELLA VISTA BEACH CLUB
#111A CORBETTS POND
WINDHAM, N.H. — 893-8001
B.Y.O.B.
OPEN TO PUBLIC — CLOSED MONDAY
DAILY: Lunch, Dinner & Sunday Brunch

Rev. William Cornell Was Merrimack Dean

Rev. William K. Cornell, O.S.A., Dean of Admissions of Merrimack College, died Saturday afternoon at Mother of Good Counsel Monastery at Merrimack after a short illness.

Father Cornell was 34 years old. He had served as dean of the college since August, 1973.

A native of Staten Island, N.Y., Father Cornell was the son of Mrs. Mary Cornell and the late Charles V. Cornell. A 1959 graduate of the Augustinian Academy, Staten Island, he entered the Augustinian order in September of that year.

Father Cornell received his B.A. in Philosophy from Villanova University in June, 1964, and then pursued his theological studies at Augustinian College in Washington, D.C. Following his ordination to the priesthood in September of 1967, Father Cornell completed his theological studies at Augustinian College where he was awarded a master's degree in Theology in 1968. The following year, he received his master's degree in Theology in 1968. The following year, he received his master's in English from Villanova University. In 1973, he completed requirements for a master of education degree from Teachers College at Columbia University.

Rev. Cornell was first assigned to St. Nicholas of Tolentine High School in the Bronx, N.Y., where he served as English Department chairman, director of studies and assistant principal. He also moderated the school newspaper, the literary magazine and the senior class.

At St. Nicholas, Rev. Cornell initiated a College Experience Program whereby seniors were eligible to attend classes for credit at New York University of New York. He also served as a committee member and chairman of the High School Evaluation Project for the School Board of the Archdiocese of New York from 1970 to 1973.

Besides his mother, Father Cornell is survived by two sisters and a brother.

A memorial Mass was celebrated by fellow Augustinians this Monday at 10 at the Collegiate Chapel of Christ the Teacher at Merrimack College.

A concelebrated funeral Mass was offered Wednesday at 11 a.m. in Good Counsel Church, 10 Austin Place, Staten Island. Burial was in St. Peter's Cemetery, Staten Island, N.Y.

OBITUARIES

FRANK C. DEAN

Frank C. Dean, 61, Brookside, N.J., a retired engineer for the Western Electric Co., died July 27 from injuries sustained in an automobile accident in LaMesa, Calif.

He had moved to LaMesa, Calif. from Andover following his retirement from Western Electric after 23 years of service.

A veteran of World War II, he served in the atlantic and Pacific theaters as Merchant Marine operator.

He was a member of the Radio Club of America and Telephone Pioneers.

He is survived by his wife, Mildred B. Dean of LaMesa, Calif.; a son, Kevin B. Dean, of LaMesa, Calif; and a sister, Mrs. Cecile C. Heatle of Wildwood, Ill.

Memorial services were held Sunday, Aug. 1 at 3 p.m. at Brookside Community Church, Brookside, N.J.

WINTHROP B. FRYE

Winthrop B. Frye, 82, 50C Washington Park Drive, Andover, a native and lifelong resident of Andover, died July 28 at Lawrence General Hospital after a long illness.

Born Sept. 21, 1893, he was educated in the Andover school system. Mr. Frye worked for 45 years as a display manager at Filene's Department Store in Boston before retiring. He attended South Church and was a member of Andover Country Club for 40 years.

Survivors include his wife, the former Beatrice Copeman; a granddaughter, Mrs. Beatrice Colpitts of Andover; a grandson, John B. Fitzgerald of Andover, and five great-grandchildren.

Funeral services were held Saturday at 2 p.m. at the Lundgren Funeral Home, 18 Elm St. Burial was in Spring Grove Cemetery.

NELLIE I. HOYT

Mrs. Nellie I. (Emery) Hoyt, 81, 89 Main St., Andover, retired head of a New Hampshire insurance agency, died July 29.

Born in Monroe, N.H., Jan. 19, 1895, Mrs. Hoyt ran an insurance agency with her husband in Littleton, N.H., for many years before moving to Andover. She attended First United Methodist Church in Littleton, and was a member of Mt. Eustis Chapter 37 Order of Eastern Star in that town. Mrs. Hoyt also was a member of American Legion Auxiliary, Strong-Nourse Unit 68 of New Hampshire.

The widow of Earl F. Hoyt, she is survived by several cousins.

Graveside services were Tuesday at 11 a.m. in Glenwood Cemetery, Littleton, N.H.

GEORGE J. ADAMS

George J. Adams, 68, Bridge Road, Eastham died July 28, at Cape Cod Hospital, Hyannis, following a long illness.

A long time resident of Andover, he was employed by the Massachusetts Electric Co., for over 42 years before retiring.

He is survived by his wife, Helen (Williams) Adams, a son, George J. Adams, Jr., of Wolcott, Conn.; a duaghter, Nancy, wife of Norman Houtz of Enfield, Conn.; and five grandchildren.

Funeral services were held Saturday at 11 a.m. at the Lundgren Funeral Home, 18 Elm St., Andover. Burial was in West Parish Cemetery.

MRS. EZABEL MALOOTIAN

Mrs. Ezabel (Moomjian) Malootian, 75, 12 High St., Andover, died Monday at Lawrence General Hospital, following a short illness.

The widow of Gabriel H. Malootian, she is survived by two daughters, Teriz, wife of Dr. Peter B. Hagopian of Danvers and Miss Ida Malootian of Andover; three grandchildren, Debbie H., wife of Frederic S. Ury of Alston; Peter B. Hagopian, Jr., of Danvers and Paul Gabriel Hagopian of Danvers; several nieces and nephews.

Funeral services will be Thursday at 2 p.m. in Free Christian Church. Burial will be in Spring Grove Cemetery.

Memorial contributions may be sent to the Arthritis Foundation, 38 Chauncey St., Boston.

Bridge Club Activities

Greenleaf

The winners last week were:

Master Pairs

NORTH-SOUTH
1. Mary Ellen O'Brien, Barbara Greer
2. Ethel Nicholson, Ann Nevins
3. Lucille Spaney, Genny Moore
4. Norby Gross, Jan Mosher

EASt-WEST
1. Debbie McAdams, Carol Duncan
2. Gloria Egges, Winnie Smith
3. Clint Walker, Gloria Gottesfeld
4. Jo Chamberlain, Dot Burke

Non-Master Pairs
1. Gail Seeley, Marily Hunt
2. Arthur Snow, Selma Narwitz

Greenleaf meets every Thursday at 10 in South Church, Andover. A separate game is held weekly for newer players.

The winners this week are:

Master Swiss Teams
1. Norby Gross, Jan Mosher; Phyllis Wright, Early Bryant
2. Buddy Baker, Earl Bryant; Lucille Spaney, Dot Gavin
3. Ann Sidney, Jan Gottesfeld; Barbara Greer, Mary Ellen O'Brien
4. Ethel Nicholson, Chickie Blotner; Ann Nevins, Celia Caplan
5. Nan Metcalf, Mary Lou Thomas; Terri Struthers, Winnie Smith

Non-Master Pairs
1. Audrey Cole, Arthur Snow
2. Marily Hunt, Gail Seeley

Greenleaf meets every Thursday at 10 a.m. in South Church, Andover. Directors are Ann Reynolds and Gloria Gottesfeld.

Gloria's Game

The winners last week were:

NORTH-SOUTH
1. Lucille Spaney, Dorothy Gavin
2. Molly Neigher, Ethel Nicholson
3. Nan Metcalf, Terri Struthers
4. Barbara Buckley, Fran Mulderig

EAST-WEST
1. Jan Mosher, Norby Gross
2. Rita Fionte, Gloria Gottesfeld
3. Marian Hindman, Ann Sidney
4. Chickie Blotner, Barbara Crowley

Duplicates are held every Monday at the Elk's Lodge in Andover. All bridge players are welcome. Director is Gloria Gottesfeld.

Two Andover sisters were high scorers in the Club Championship held this week. Celia Caplan and her partner Ann Nevins topped the strong NORTH-SOUTH field, only to find Celia's sister, Marion Hindman, and her partner Ann Sidney, had an even higher score over the tough EAST-WEST contingent. There were twelve tables in play.

Overall Winners
1. Marion Hindman, Ann Sidney
2. Celia Caplan, Ann Nevins
3. Chickie Blotner, Alice O'Brien
4-5 Norby Gross, Jan Mosher
4-5 Ann Reynolds, Barbara Greer
6. BArbara Crowley, Gloria Gottesfeld

Section Winners

Ethel Nicholson, Molly Neigher, Dora Fiske, Mary Lou THomas, Elaine Duben, Judy Weiner, Mary Cashman, Florence Flynn

Book Features Essex County In Revolution

An Essex county resident and college history professor, Ronald N. Tagney, has just published a history book, "A County in Revolution", which describes the historical events that happened in Essex County at the start of the American Revolution.

Tagney, a professor of history at North Shore Community College, compiled this 300 page history after research of historical files and materials including those at the Beverly Historical Society, the Essex Institute, the State Archives and the Newburyport Public Library.

Tagney states that the history contains new information and perspectives on a host of subjects including actions of the Sons of Liberty, the early Loyalist evacuation, and on the Siege of Boston. The book illustrates how Essex County helped influence the course of the Revolution.

The book jacket is illustrated with a painting by Robert Howard of Newburyport. Pictures and maps of the time illustrate the text. The printing of the book was by The Cricket Press, Inc. of Manchester.

Professor Tagney is a native of Beverly and now lives in West Newbury with his wife and two children. He is a 1962 graduate of Dartmouth and holds a Masters Degree from Boston University.

Copies of the history are being offered for sale to local libraries and historical societies. The history was first published in serialized form by some of the newspapers in the North Shore area. Individual copies may be purchased by mail from the Essex County History, P.O. Box 444, West Newbury, Mass. 01985.

Harvey W. Wiley was responsible for passage of the U.S. Pure Food Law in 1906, the first of its kind.

is God A STRANGER TO YOUR child?

He needn't be. In the Christian Science Sunday School, children learn that God is not a stranger, but a close friend. Through weekly Bible Lessons they learn to turn to His all-embracing love for protection and help. They are prepared to meet each day's problems successfully.

Bring your child to our Sunday School this week. We'd love to welcome him.

CHRISTIAN SCIENCE SUNDAY SCHOOL

Children, Teens and Young Adults Up to 20 Years of age are Welcome IN THE SUNDAY SCHOOL WHICH MEETS AT 10:30 AM ON SUNDAYS IN THE FIRST CHURCH OF CHRIST, SCIENTIST 278 No. Main St., Andover

IRVING Fisher
MEMORIAL CHAPEL
Jewish Funeral Director
SERVICES AVAILABLE EVERYWHERE
Orthodox • Conservative • Reform
LOWELL AT WARREN ST., LAWRENCE 683-2411

Printing OF DISTINCTION
The ANDOVER TOWNSMAN
For Your Printing Needs CALL 475-1943

We sell the best candy you can buy.

Anyone who's ever sampled the best knows the best is Brigham's.
And knowing that, we've stocked the best.
Brigham's.
Now that you know, why would you buy anything less?

HARTIGAN PHARMACY
66 Main Street Andover 475-1006

Lundgren Funeral Home Inc. Est. 1840
DONALD E. LUNDGREN
18 ELM STREET, ANDOVER

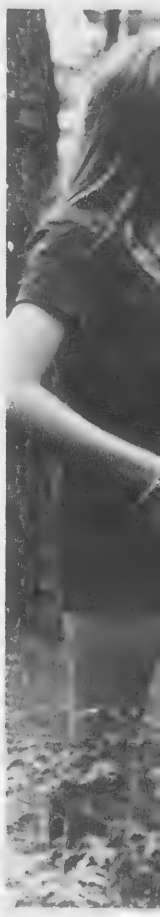

Girl Scout do
dover. From

40

When the te
the moonlit wo
sounds of the
occasional
Merrymeeting
away in the w
Who would b
60-some house

Fire

The Andover
responded to
alarms of fire b
July 27 to Augu
July 27 - -
Chongris, burni
July 28 - - For
Watson, car fir
July 29 - - Box
Lawrence. Eng
bed off Hagge
brush; 22 Alc
brush fire.
The Fire D
bulance respond
calls during the

The Revol

At Faneuil Ha
Boston, is a spe
exhibit, "The Re
features events
leading to Revo
by Boston 200, it
from 9 to 5; we

Girl Scout day campers pick wild blueberries at Camp Merrymeeting, off Abbot Street in Andover. From left: Heather Anderson, Mimi Himber, Staffer Carol Christopher and Kathy Elden.

400 Scouts Camp In Town

When the tent flaps zip out the moonlit woods, leaving only sounds of the crickets and an occasional frog, Camp Merrymeeting could be miles away in the wilderness.

Who would believe there are 60-some houses just over the hill, and Elm Square is only five minutes away?

Camp Merrymeeting is actually the name of one of the three day camps of the Merrimack River Girl Scout Council - - the actual facility, Camp Maude Eaton, is set on 52 acres of woods just north of Recreation Park. Most people don't even know it's there.

About all the outsiders see of the camp is its dock on Pomps Pond, but up in the woods there's also a main lodge and several satellite cabins that serve as "home bases" to some 400 Girl Scouts each summer.

The camp is winding up its third two-week session now, with one more one-week stint to go, according to Lydia Slosarik at Council headquarters on North Main Street.

It serves Girl Scouts of all ages, "Brownies" in the six to eight bracket, through "Seniors" of 17. The girls are transported daily by bus from all over the Council's area, which includes towns as far away as Ft. Devens, Windham, N.H., Billerica and Haverhill.

The girls have one overnight during their camping experience, a chance to put all the camping skills the older Scouts have taught them to practical use.

Other camp activities include swimming, archery, arts and crafts, an extensive nature program, and an occasional field trip. This week, for instance, they spent a day at Bear Brook State Park in New Hampshire.

And, in answer to men's libbers, there is a boy's unit at all of the Merrimack Council's camps. Camp staffers are allowed to bring their own children, Ms. Slosarik says. That means boys as well as girls.

While day camp will be over in another week, Camp Maude Eaton is actually open all year around to Scout troops as well as other groups for overnights and weekends.

Fire Log

The Andover Fire Department responded to the following alarms of fire between the period July 27 to August 2, 1976.

July 27 - - Blanchard St., Chongris, burning stumps.

July 28 - - Forest Hill Drive, P. Watson, car fire.

July 29 - - Box 94, Mutual aid to Lawrence. Eng. 1; Old railroad bed off Haggetts Pond Road, brush; 22 Alderbrook Road, brush fire.

The Fire Department ambulance responded to a total of 12 calls during the same period.

The Revolution

At Faneuil Hall Market Place, Boston, is a special participatory exhibit, "The Revolution", which features events and decisions leading to Revolution. Sponsored by Boston 200, it's open weekdays from 9 to 5; weekends, 10 to 5.

Farming Decline

Farming is facing a continuing decline in employment needs; factors resulting in past declines - - including rapid mechanization and improved fertilizers - - are expected to continue, and the U.S. Department of Labor estimates the 1985 farm work force will be 45 percent lower than in 1972.

The Eastern Box Turtle may live 138 years.

THRIFTY RENT-A-CAR
ASK ABOUT THE
Thrifty "100" special
LESS THAN
$8 A DAY & 7¢ A MILE
(CHEVROLET VEGA)
Other Cars Available
2 Railroad Ave., Andover
475-9129

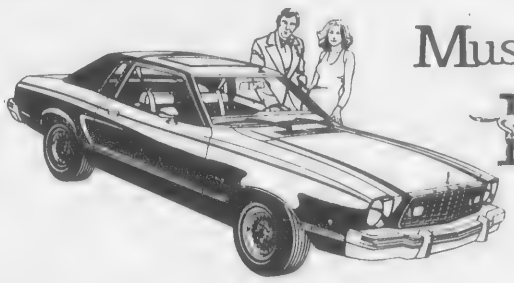

Mustang II
SIMPLE TO:
• DRIVE
• SERVICE
• OWN
FORD
SHAWSHEEN MOTOR MART INC.
39 HAVERHILL ST. ANDOVER TEL. 475-0767
Your Traditionally Trustworthy Ford Dealer For Over 30 Years

Yes . . .
We do foreign and domestic car repairs . . .
WALKUP'S GARAGE
17 RAILROAD STREET
ANDOVER, MASS.
PHONE 475-2321

YEAR-END SALE
ON ALL
1976 OMEGAS
AND
CUTLASSES
(America's No. 1 Car)
We have 84 1976 OLDSMOBILES To Choose From
And ALL MUST BE SOLD before the 1977
MODELS ARRIVE IN SEPTEMBER
*New Car Prices Include Set-Up, Undercoat, & Polish - All Cars In Stock - Immediate Delivery
Plus An Excellent Selection of Used Cars
WEST STREET MOTORS
Your OLDSMOBILE Dealer
134 West St., Lawrence — 683-8775
OPEN 'TIL 9 P.M.; SAT. 'TIL 5 P.M.

Consult
ABOUT THIS QUESTION

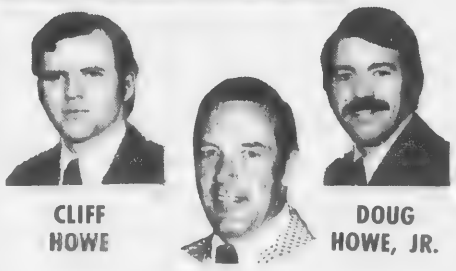

CLIFF HOWE
DOUG HOWE
DOUG HOWE, JR.
"There have been several recent break-ins in homes. Does my Homeowner Policy with the Howe Agency completely cover both the damage or vandalism that may be caused by burglars plus the value of anything stolen?"
the Howe agency
For the answer to your insurance questions consult the HOWE AGENCY.
52 MAIN STREET, ANDOVER, MASS. 01810 (617) 475-5100
Member Independent Insurance Agents of Greater Lawrence

Donald H. Bade

Elected Association President

Donald H. Bade, recently appointed comptroller of Phillips Academy, Andover, has been elected president of the North Shore Chapter of the National Association of Accountants.

The NAA consists of 80,000 members nationwide with 200 local chapters, whose primary aim is to further the professional knowledge of men and women who are in accounting or related fields.

Mr. Bade has been a NAA member for 15 years, and in the North Shore Chapter for the past seven years. He has served as the chapter's vice-president, secretary, and director of member attendance. He resides in Byfield with his wife and children. Prior to joining Phillips Andover, he had been controller of Mighty-Mac, Inc., in Gloucester. He is a native of Wisconsin, a graduate of the University of Wisconsin, BBA degree, and is affiliated with the Greater Boston University of Wisconsin Alumni Club.

Appointed Executive Vice Pres.

John A. McQuaid has been elected Vice President, Manufacturing, of Converse Rubber Company according to an announcement by John P. O'Neil, executive vice president.

Prior to his election, McQuaid, who has been with Converse since 1952, was director of manufacturing and before that, served as Vice President - Factory Manager at Converse - Tyer Division, Andover, from 1963 to 1969.

McQuaid, known for his activities in the Greater Andover business and industrial community while factory manager at Tyer, is a native of Medford and a graduate of Malden Catholic High School. He received a Bachelor of Science Degree from Merrimack College in 1952 and later attended courses in Industrial Engineering at Northeastern University.

Shortly after his graduation in June of 1952, he joined Converse as an order clerk in the shipping department. Less than a year later, in February 1953, he was promoted to the position of Junior Industrial Engineer. In September of 1957, McQuaid received a new assignment, that of Factory Superintendent at Converse - Granite State Division in Berlin, N.H. Five years later, he was transferred to Converse - Tyer Division, Andover, as Manager, Industrial Engineering. In May of 1963, he assumed the duties of Vice President and Factory Manager of Converse - Tyer Division.

McQuaid and his wife Gloria and six children reside in North Reading.

Although they no longer build nests, cowbirds in North America are monogamous and territorial, characteristics of nest-building birds. They may not always have been parasitic, laying eggs in another nest. The baywinged cowbird of South America, where this species probably originate, is the only cowbird that builds a nest if none other is available, Massachusetts Audubon says.

ACADEMY
GARAGE & SERVICE
General Repair Work
INSPECTION STATION
In Andover Since 1942
11 Lupine Rd., Andover - 475-9749

OPERATION BIG PUSH STARTS
FANTASTIC DEALS
ON ALL NEW AND USED CARS—ALL MODELS—ALL COLORS IMMEDIATE DELIVERY
167 CARS IN STOCK
BUY NOW! 1977 CARS WILL BE 6% MORE!
WE NEED ROOM FOR THE 77's

BRAND NEW 1976 DODGE ASPEN SPORT COUPE
$3799
NO OTHER CHARGES THIS IS THE DELIVERED PRICE!
Automatic transmission, power steering, disc brakes, inside hood release. This car is prepared and ready to go.

BRAND NEW 1976 DODGE COLT COUPE
$3249
NO OTHER CHARGES THIS IS THE DELIVERED PRICE!
Vinyl bucket seats, 4 speed manual transmission.

1976 DODGE DART CUSTOM 4-DR. SEDAN
$3695
Vinyl roof, automatic transmission, power steering, radio, whitewalls, wheel covers, very low mileage.

MANZI DODGE
New England's Largest
9 Merrimack St., Lawrence
At So. Broadway
Other Branches
Lowell, Mass.
Nashua, N.H.

Mid-Summer Used Car
CLEAN-UP SALE!
SEE US & SAVE A BUNDLE ON THESE CARS
Prices Good For Tues., Wed., Thurs. Only Aug. 3, 4, 5, 1976

'71 CHEVROLET CAMARO
V-8, automatic, power steering. Stk. No. 512.
$2395

'72 FORD ½ TON PICKUP
Only 27,000 miles. Stk. No. 9212A.
$2395

'68 T-BIRD COUPE
Loaded with extras. 41,000 miles. Stk. No. 501B.
$AVE $$$

'76 FORD LTD 4 DR.
Low mileage. Stk. No. 2307A.
SAVE HUNDREDS

'71 DATSUN 240Z COUPE
4 speed, Stk. No. 9187A.
$3095

'74 FORD LTD
2 door. 19,000 miles. Stk. No. 493.
$3095

'73 FORD COUNTRY SQUIRE WAGON
Vinyl roof, radial tires, extra clean. Stk. No. 2252A.
$2895

'74 CHEV. MALIBU CLASSIC
V-8, automatic, power steering, vinyl roof, 21,000 miles. Stk. No. 4692A.
$3595

'72 FORD GRAN TORINO
Hardtop, Automatic, vinyl roof. Stk. No. 510.
$1995

'74 T-BIRD
Loaded with extras. Stk. No. 2295A.
$AVE $$$

'75 FORD GRANADA 4 DR.
V-8, automatic, air cond., vinyl roof. Stk. No. 4085A.
$3695

'74 FORD LTD BROUGHAM
4 door. Stk. No. 4701A.
$2995

NEWMAN FORD
470 South Broadway, Salem, N.H.
Across from Salem Tri-Cinema
TEL. 898-9766

Thomas G. M

Promot At Gille

Thomas G. Meier, Andover, has been director of mar engineering, toiletr Gillette Company Manufacturing Cen nouncement was ma J. Dronzek, vice manufacturing, toil Andover manufactu

Prior to his new Meier was assistant tribution operations North America. Mr. Gillette in 1961 as a trol engineer and s the Company's St. P turing Center. He was appointed to the purchasing agent, planning manager a manufacturing coord St. Paul facility befo the Andover Ma Center as executive the vice president i

Mr. Meier receive mechanical enginee dustrial engineerin University of Minne

Dan's
Auto Body
• Auto Glass
• Ins. Estima
• Collision R
• Sand Blast
209 Main St.
No. Reading 6
Danny Thomas - Pr

B

"GL" SA
PROVEN
SELECT BU
BRAND NEW
'75 LE WAGON
Automatic
SAVE $190

BE

Thomas G. Meier

Promoted At Gillette

Thomas G. Meier, a resident of Andover, has been promoted to director of manufacturing engineering, toiletries at The Gillette Company's Andover Manufacturing Center. The announcement was made by Elmer J. Dronzek, vice president of manufacturing, toiletries at the Andover manufacturing center.

Prior to his new position, Mr. Meier was assistant director, distribution operations for Gillette North America. Mr. Meier joined Gillette in 1961 as a quality control engineer and supervisor at the Company's St. Paul Manufacturing Center. He subsequently was appointed to the positions of purchasing agent, engineering planning manager and interplant manufacturing coordinator at the St. Paul facility before moving to the Andover Manufacturing Center as executive assistant to the vice president in 1973.

Mr. Meier received his B.S. in mechanical engineering and industrial engineering from the University of Minnesota in 1957. He worked for American Can Company from 1957 to 1961, prior to joining Gillette.

He and his wife, the former Judith Vogt of St. Paul, Minn., live in Andover, with their four children.

Nearly five years ago legislation for the control of toxic substances in the environment was first proposed to Congress, Massachusetts Audubon tells us. The U.S. still has no effective toxic substances control law. Yearly, around 600 chemical compounds are introduced into the environment without any systematic study of their effect on public health.

Dan's Auto Body

- Auto Glass
- Ins. Estimates
- Collision Repairs
- Sand Blasting

209 Main St. Rte. 28
No. Reading 664-8534
Danny Thomas - Proprietor

NEW AT THE DAVY USED CAR PORT.

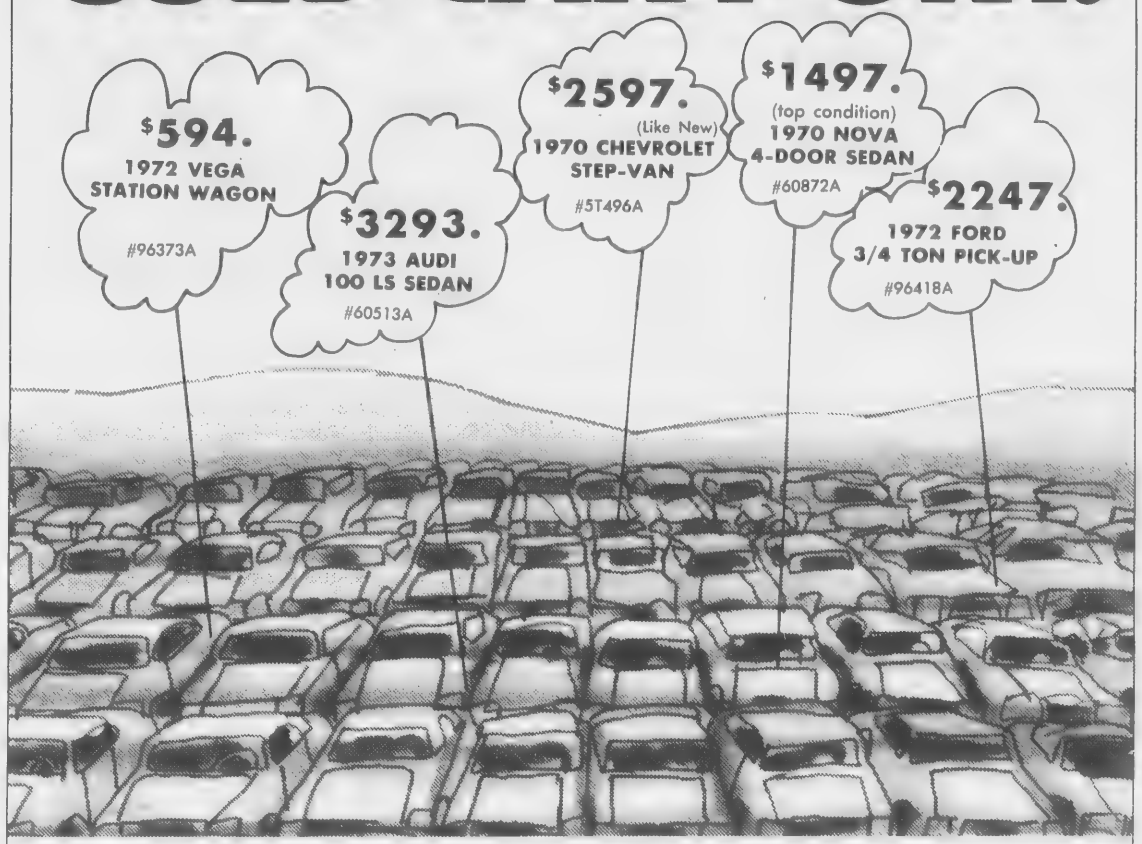

When you say Chevy, you mean DAVY Chevrolet

RT. 114, DANVERS, BETWEEN RT. 95 AND RT. 128.

BEST SAAB

TRUCKLOAD SALE!
LARGEST SAAB INVENTORY IN THE MERRIMACK VALLEY

THE NEW "GLE"

"EMS"

"GL" SAAB'S STANDARD MODEL PROVEN ECONOMY AND SAFETY

NEW LUXURY CAR FROM SAAB — IF IT ISN'T STANDARD EQUIPMENT— YOU DON'T NEED IT!

GAS FILLED SHOCKS AND WIDER WHEELS ACCOUNT FOR THE SUPERIOR RIDE AND HANDLING!

SELECT BUYS — BRAND NEW — EXECUTIVE DRIVEN — USED — BEST IS SAAB HEADQUARTERS FOR MERRIMACK VALLEY

BRAND NEW	DEMO	EXECUTIVE DRIVEN	EXECUTIVE DRIVEN	PRE-OWNED
'75 LE WAGONBACK Automatic	'75 EMS Air Cond., Stereo, Etc.	'75 FOUR DOOR Auto., Air Conditioned	'75 FOUR DOOR Automatic	'74 EMS Stereo Radio — SALE PRICED
SAVE $1900	Save $1900	SAVE $1800	SAVE $1400	$3876

BEST BUICK

BUICK-OPEL-GMC TRUCKS
RT. 125, BRADFORD — OPEN EVENINGS
373-3882

Sunsav Acquires Sol-R-Tech

Sunsav, Inc.'s president, Paul W. Cronin, has announced his company's acquisition of Sol-R-Tech, Inc. of Hartford, Vt.

In making the announcement, Cronin said, "Sunsav becomes the first company within the solar industry to augment its ability and capacity to meet the growing demand for solar energy systems and services by acquiring an established firm within the industry."

Sunsav, a Lawrence-based firm, currently manufactures and markets world-wide solar energy systems for pool heating, domestic hot water and space heating applications.

Under the acquisition agreement, Sunsav will commence production immediately of the new Sol-R-Tech collector, a very competitively priced copper unit, able to provide fluid temperatures up to 140° F. Cronin commented that the "Sol-R-Tech collector will complement our very efficient SS-6 Solar Collector which can deliver fluid temperatures up to 235° F."

The SS-6 Collector was developed by the Itek Corporation with whom Sunsav has an exclusive world-wide license to utilize all its solar technology.

John DeVries, presently vice-president with Sol-R-Tech, will become Sunsav's vice-president of engineering. In this capacity, DeVries will be in charge of the newly-formed Sunsav Engineering Services Division, which will provide solar engineering support for industrial and commercial solar applications as well as provide a thermography service. The Thermography Division utilizes portable infrared cameras that can display heat losses from either buildings or equipment on video tape as well as still photography.

Tompkins In Methuen Concert

Few instruments in the history of the United States have had as long and distinguished a career as the organ in Methuen Memorial Music Hall, the first concert organ in the country, which will be heard on Aug. 11 at 8:30 p.m. in the eleventh of the continuing series of summer Wednesday evening recitals. The recitalist, Charles Tompkins, will play the Second Symphony for organ by Vierne, the Second Suite of Clerambault, a chorale prelude and the great "Wedge" prelude and fugue of Bach (so-called because of the shape of its fugue subject). He will close his program with the Reubke sonata.

Mr. Tompkins, a native of our nation's capital, has finished his organ study at Eastman School of Music and has been accepted for graduate study at the University of Michigan. He is organist at Christ Church Cathedral in Rochester, N.Y.

Admission is three dollars at the door for each summer recital. The hall will present Johannes Somary on Aug. 18, as the twelfth recitalist of the summer series.

The Longfellow Site, which served as the poet's home from 1837 until he died in 1882, and as George Washington's headquarters in 1775-76, is open daily, 9 to 4:30, at 105 Brattle St., Cambridge.

TEXACO
S&H GREEN STAMPS
MORE PULLING POWER
VILLAGE ANNEX TEXACO
CYR OIL CO.
14 North Main St., Andover
QUALITY • SERVICE • SAVINGS

DICK BERUBE says:

visit our NEW LOCATION
at 660 SOUTH UNION ST.
Lawrence — next to the Swimming Pool Center.
Also be sure to watch for our Grand Opening!
REDUCED PRICE on:
Mini-Homes - Motor Homes - Trailers - Tent Trailers & Pick-Up Trucks
BERUBE AUTO & TRAILER SALES INC.
660 SOUTH UNION ST., LAWRENCE, MASS.
Tel. 682-3752 — 682-3757

Why drive an economy car that looks like a closed little box?
Drive the wide-open
MG Midget Special

With these extras FREE.
FREE: AM/FM radio. FREE: Wheel trim rims.
FREE: Luggage rack. FREE: Special striping.
Now, for a limited time only, the MG Midget Special comes with these free extras. Plus all the fun of driving a lean, responsive wide-open sports car. MG Midget. The lowest-priced true sports car is even a better value now.
BRITISH LEYLAND
Imports Are Our ONLY Business, not a side line. Selling & Servicing Imports for the past 12 years.
The BEST Prices with The BEST Service
Gene's Garage
Authorized Austin + MG + SAAB Sales & Service
265 Lowell St., Lawrence - 682-7047

WILMINGTON FORD
275 MAIN ST. WILMINGTON MASS.
658-6800
Sales and Service
SERVICE DEPARTMENT HOURS:
Monday thru Friday:
8:30 a.m. to 5:30 p.m.
Saturday:
8:30 a.m. to 1:30 p.m.
SALES DEPARTMENT HOURS:
Monday thru Friday:
8:30 a.m. to 10:00 p.m.
Saturday:
8:30 a.m. to 6:00 p.m.

The Rabbit is Amazing.
But don't take our word for it.
Road & Track "This car does it all; it's small, light, roomy and fast, with nimble and responsive steering, ride and handling. Best sedan under $3,500."
Road Test Magazine "It is the finest example to date of a totally integrated passenger car, useful anywhere in the world, and is qualified as no other imported car is for 1975 for the Road Test Engineering Award."
Popular Mechanics "Volkswagen's Rabbit is the best value for 1975."
Car & Driver "Whole populations of drivers will live for years with this car, strongly impressed by its generally nimble disposition and its sensitive feel of the road through the steering wheel and brake pedal."
Esquire "It is the specific type of car that Detroit will be building in the 1980's."
The standard transmission Rabbit got an EPA estimated 39 miles per gallon on the highway – and 25 in the city. (Actual mileage may vary depending on type of driving, driving habits, car's condition and optional equipment.)

The Amazing Rabbit
©VOLKSWAGEN OF AMERICA, INC.
Bardetti Volkswagen
AUTHORIZED DEALER
Lawrence, Haverhill Area's only Exclusive Volkswagen Dealer
915 So. Main St., HAVERHILL
687-0696
(Opposite Cedardale Tennis Club)

TOYOTA DOES IT AGAIN!!
29 MODELS
LOWEST PRICES

WE WILL TRADE ANYTHING
JAFFARIAN'S SERVICE
The Oldest and Only Toyota Dealer in Lower Merrimack Valley
VOLVO 312 River St. (Rte. 110) Haverhill, Mass. Tel. 372-8551 TOYOTA

John Stephe

Appoint Affiliate Artist

A young Amer singer, bass-bar Stephens, has beer filiate Artist for four secondary schoo England for 1976. A national Affiliate Ar which brings profe formers to commu the country, Stephe residence for two w Dublin School, Du Phillips Academy, A mont Academy, Sax Vt.; and The Phil Academy, Exeter, N pointment is under sorship of the Edwa ble Foundation of N

Mr. Stephens wil year as Affiliate A residency at the Du Feb. 29 - March 13. visit, as in others so April (Exeter), Oc dover) and Noven mont), he will be avai dent, faculty and

LEG

Commonwealth of Ma
PROBATE CO
Dock
Essex, ss.

To all persons inter trust estate under FREDERICK H. JONE dover in said County, d the benefit of MARY N AND OTHERS; a ATTORNEY GENER Commonwealth:

The trustee of said presented to said Court f its twenty-second to twe counts inclusive.

If you desire to object or your attorney should f appearance in said Cou before ten o'clock in the the sixteenth day of Aug return day of this citatio

Witness, ALBE PETTORUTO, Esquire, of said Court, this fifte July 1976.

/s/JOHN J. COSTELL
July 29; Augus

Commonwealth of Mas
PROBATE COU
Docket
Essex, ss.

To all persons interes trust estate under th GEORGIA ROWLEY T late of Andover in sa deceased, for the b FRANCES T. HEE OTHERS:

The trustee of said presented to said Court fo its seventeenth to twe counts, inclusive.

If you desire to object or your attorney should fil appearance in said Court before ten o'clock in the f the sixteenth day of Augus return day of this citation

Witness, ALBE PETTORUTO, Esquire, F of said Court, this sixtee July 1976.

JOHN J. COSTELLO
July 22-29; A

Subscribe to the TOW

John Stephens

Appointed Affiliate Artist

A young American opera singer, bass-baritone John Stephens, has been named Affiliate Artist for four independent secondary schools in New England for 1976. As part of the national Affiliate Artist program which brings professional performers to communities across the country, Stephens will be in residence for two weeks each at Dublin School, Dublin, N.H.; Phillips Academy, Andover; Vermont Academy, Saxton's River, Vt.; and The Phillips Exeter Academy, Exeter, N.H. His appointment is under the sponsorship of the Edward John Noble Foundation of New York.

Mr. Stephens will begin his year as Affiliate Artist with a residency at the Dublin School, Feb. 29 - March 13. In this first visit, as in others scheduled for April (Exeter), October (Andover) and November (Vermont), he will be available to student, faculty and community groups for a variety of informal performances and workshops aimed at providing a positive introduction to the live performing arts and a better understanding of an artist's work.

A St. Louis native, John Stephens holds a Doctorate of Musical Arts from the University of Illinois, and was a Fulbright Scholar at the Hochschule fur Musik in Hamburg, Germany, in 1973-74.

R.G. Buker

Attended Conference

R.G. "Russ" Buker, CLU, general agent for American National Insurance Company in Wilmington, attended a conference for agency members Feb. 23 through 27. The meeting was held on Galveston Island, Texas, site of the insurance company's home office.

More than 30 general agents and regional directors from all over the United States attended the five-day training school in the Texas Gulf Coast resort.

Russ and his wife Sally live in the Osgood House at 116 Osgood St., Andover.

Gym Roof

(Continued from Page One)

that the deterioration on the roof has accelerated surprisingly since their initial inspection this spring, indicating the necessity of having the work done as soon as possible.

Deterioration of the original roof, replaced about a decade ago, has been gradual up until recent years. During the past year buckets dotted the hallways and classrooms of the school to catch the water after storms, and for several days afterwards.

Coupled with the roof replacement and repair, is the fact insulation replacement may be necessary in some places, since the leaks have deteriorated the protective material under the roofing.

School and town administrators remain concerned about the obtaining of a quorum for the Aug. 16 special meeting in Memorial Auditorium of East Junior High school.

They indicate that if the quorum is not reached, and the financing of the roof work not approved, it may be necessary to postpone action until the October town meeting. By that time it could be too late to begin the work, thus further jeopardizing floors and other building interior areas, since the work can not be done during winter months safely.

The $108,000 turned back to the town by the school department from its last fiscal year budget, will have an effect on the total appropriation for the project.

The funds revert to the free cash account, thus will be reflected in some way on the total appropriation to be asked at the Aug. 16 session.

Post Office

(Continued from Page One)

on Andover Street, on property owned by Sidney P. White and diagonally across from American Power Devices plant. The site was dropped by the post office following considerable objection by local officials and residents.

Another site, on which the postal authorities have placed an option is on Dale Street in Ballardvale. This site is also being found to be objectionable among some town officials.

Raftus said this week that he anticipated another meeting with local administrators and postal officials in a couple of weeks, after additional evaluation is completed on the Stevens Street site. Being considered is the Stevens and Main Street location, a small addition to the present post office, or a combination of both.

Raftus said that while the process is costly, the postal service is making every effort to come up with a site which is satisfactory to the town, as well as being acceptable to the needs of the post office departm ent.

Continued delays in site location results in increased costs as well as time involved in the planning process.

At the heart of the issue for many local administrators and organizations is the retention of full customer service in the downtown Andover area.

Postal officials have indicated that they will maintain both window and box service in the downtown area, regardless of where a new facility is built. They will not, however, guarantee that there will be no customer service at a new facility, something desireable to selectmen and other officials.

The selectmen have considered the possibility of purchasing the present post office building and leasing it back to the postal service as a guarantee of maintaining downtown, customer services.

LEGAL NOTICES

Commonwealth of Massachusetts
PROBATE COURT
Docket no. 220935

Essex, ss.

To all persons interested in the trust estate under the will of FREDERICK H. JONES late of Andover in said County, deceased, for the benefit of MARY N. T. JONES AND OTHERS; and to the ATTORNEY GENERAL of said Commonwealth:

The trustee of said estate has presented to said Court for allowance its twenty-second to twenty-fifth accounts inclusive.

If you desire to object thereto you or your attorney should file a written appearance in said Court at Salem before ten o'clock in the forenoon on the sixteenth day of August 1976, the return day of this citation.

Witness, ALBERT P. PETTORUTO, Esquire, First Judge of said Court, this fifteenth day of July 1976.

/s/JOHN J. COSTELLO, Register
July 29; August 5, 12, 1976

Commonwealth of Massachusetts
PROBATE COURT
Docket No. 248203

Essex, ss.

To all persons interested in the trust estate under the will of GEORGIA ROWLEY THOMPSON late of Andover in said County, deceased, for the benefit of FRANCES T. HEELY AND OTHERS:

The trustee of said estate has presented to said Court for allowance its seventeenth to twentieth accounts, inclusive.

If you desire to object thereto you or your attorney should file a written appearance in said Court at Salem before ten o'clock in the forenoon on the sixteenth day of August 1976, the return day of this citation.

Witness, ALBERT P. PETTORUTO, Esquire, First Judge of said Court, this sixteenth day of July 1976.

JOHN J. COSTELLO, Register
July 22-29; Aug. 5, 1976

Commonwealth of Massachusetts
PROBATE COURT
Docket No. 334673

Essex, ss.

To all persons interested in the estate of ALEXANDER E. GORDON late of Andover in said County, deceased.

A petition has been presented to said Court for Probate of a certain instrument purporting to be the last will of said deceased by EDWARD F. CREGG of Andover in the County of Essex, praying that he be appointed executor thereof, without giving a surety on his bond.

If you desire to object thereto you or your attorney should file a written appearance in said Court at Salem before ten o'clock in the forenoon on the seventh day of September 1976, the return day of this citation.

Witness, ALBERT P. PETTORUTO, Esquire, First Judge of said Court, this twenty-first day of July 1976.

JOHN J. COSTELLO, Register
From the office of
Sherman & Cregg
15 Central St.
Andover, Mass. 01810
July 29, August 5, 12, 1976

Commonwealth of Massachusetts
PROBATE COURT
Docket No. 310211

Essex, ss.

To all persons interested in the trust estate under the will of CHARLES RUSSELL LAWTON late of Andover in said County, deceased, for the benefit of SUSAN H. LAWTON and others.

The trustees of said estate have presented to said Court for allowance their First, Second and Third accounts.

If you desire to object thereto you or your attorney should file a written appearance in said Court at Salem before ten o'clock in the forenoon on the 16th day of August 1976, the return day of this citation.

Witness, ALBERT P. PETTORUTO, Esquire, First Judge of said Court, this 12th day of July 1976.

JOHN J. COSTELLO, Register
July 22-29; Aug. 5, 1976

Commonwealth of Massachusetts
PROBATE COURT
Docket No. 334168

Essex, ss.

To all persons interested in the petition hereinafter described.

A petition has been presented to said Court by DOUGLAS JAMES MEUSE and JOYE ARLINE CLEMENTS, his mother, and next friend of Andover in said County, praying that his name may be changed as follows:

DOUGLAS JAMES MEUSE to DOUGLAS JAMES CLEMENTS.

If you desire to object thereto you or your attorney should file a written appearance in said Court at Salem before ten o'clock in the forenoon on the sixteenth day of August 1976, the return day of this citation.

Witness, ALBERT P. PETTORUTO, Esquire, First Judge of said Court, this 16th day of July 1976.

JOHN J. COSTELLO, Register
July 22-29; Aug. 5, 1976

Commonwealth of Massachusetts
PROBATE COURT
Docket No. 334692

Essex, ss.

To all persons interested in the estate of MARY B. FINGER late of Andover in said County, deceased.

A petition has been presented to said Court for Probate of a certain instrument purporting to be the last will of said deceased by LOUIS S. FINGER of Andover in the County of Essex, praying that he be appointed executor thereof, without giving a surety on his bond.

If you desire to object thereto you or your attorney should file a written appearance in said Court at Salem before ten o'clock in the forenoon on the Seventh day of September 1976, the return day of this citation.

Witness, ALBERT P. PETTORUTO, Esquire, First Judge of said Court, this twenty-second day of July 1976.

JOHN J. COSTELLO, Register.
Aug. 5, 12, 19, 1976

Subscribe to the TOWNSMAN

MARV'S
Window Cleaning
Windows & Storm Windows Washed
Paint Washed
Floors Washed & Waxed
FOR PROMPT SERVICE
CALL 682-6392

FAY & DRISCOLL
INC.
FILTERED & METERED SERVICE
FUEL OILS
OUR DEPENDABLE SERVICE
PROMPT DELIVERY
683-3131
OIL BURNERS
Sales & Service
CUSTOMER SATISFACTION GUARANTEED
576 Haverhill St., Lawrence

HERVY W. CROTEAU
ANDOVER, MASS.
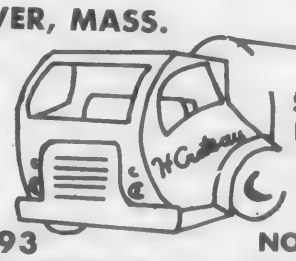
SEPTIC TANKS PUMPED OUT
SERVING ANDOVER & NORTH ANDOVER
475-2593

ANDOVER CHIMNEYS
Roofing and Chimney Services
NEW ROOFS and ROOFING REPAIRS
CHIMNEY
Cleaning • Repairing • Rebuilding • Siliconing • Painting • Pointing and Cap Installation
FULLY INSURED
FREE ESTIMATES - FIND US FAST IN THE YELLOW PAGES
475-7561 Anytime

You get these exclusive extras when you move by Mayflower!
*PRE-PLANNED AT NO EXTRA COST
*"AIR-RIDE" EQUIPPED VANS
*MODERN PACKING METHODS
*PALLETIZED - VAULT STORAGE
*"ACCREDITED" PERSONNEL
*FREE ESTIMATES - NO OBLIGATION
CALL 685-7111
AERO - MAYFLOWER
LONG - DISTANCE MOVING AGENCY
McLAUGHLIN MOVING & STORAGE
P. F. BEGLEY COMPANY
46 Chandler St. Lawrence, Mass.
PACKING STORAGE - LOCAL & LONG DISTANCE MOVING

ESSEX TRAVEL AGENCY
598 Essex St., Lawrence
Plenty of Free Parking
686-8048 686-8049
TRAVEL
AIR—LAND—SEA
Let Us Handle All Details
Delivery Service Free
Mon.-Fri. 9-5 Sat. 9-12
Evenings By Appointment
Lawrence T. Campagna

CONVERT TO GAS IT · COSTS LESS
natural GAS DEALER
FOR HEAT & HOT WATER
LAWRENCE GAS AND ELECTRIC CO.
For A Free Estimate Call 686-3000

SUPREME CLEANERS OF ANDOVER
1 HR. DRIVE-IN SERVICE
SAME DAY SHIRT SERVICE
REPAIRS & ALTERATIONS
475-6636
Shawsheen Plaza Shopping Center

HILDA'S Hair Stylist
Franchised ESKA Salon
AMPLE HAIR STYLISTS ON DUTY FOR FAST, EXPERT SERVICE
Shawsheen Plaza - Andover
WALK-IN or CALL 475-2531

MICHAEL J. SULLIVAN'S FURNITURE GALLERIES
Serving The Andovers For 90 Years
At 226 ESSEX ST., LAWRENCE
FREE INTERIOR DECORATING SERVICE
Bennington Pine
Free Validated Parking At Rear
Open Tues., Thurs. And Fri. Till 9
686-6157

ELM ST. AUTOMOTIVE
TEXACO
15 ELM ST. ANDOVER
475-5873
Complete Auto Repairing
FOREIGN CARS OUR SPECIALTY

BREEN'S HOUSE OF ANTIQUES
219 So. Broadway, Rte. 28, Lawrence
686-1502
Fine China, Glass, Furniture, Jewelry, Gifts, Collectibles, Bought & Sold
OPEN TUES. thru SAT.

Clark Chrysler Plymouth
688-6053 OPEN EVENING
273 So. Union St., Lawrence

THINGS TO RENT FOR EVERY EVENT
TAYLOR RENTAL
201 N. Main St., And. 475-7550 (Behind McDonalds)
HOME INDUSTRY CONTRACTORS

Fine Diamonds & Giftware
KOLSKY JEWELRY CO.
442 ESSEX ST., LAW. INTOWN
OPEN TUES. & FRI. TILL 9

Jack Spires Paint & Wallpaper Co.
LARGEST SELECTION OF WALLPAPER
NORTH OF BOSTON - AT DISCOUNT PRICES
• Unlimited Colors In Touraine Paints
205 So. Union St., Lawrence — 683-4371

LOOK PHOTO SERVICE, INC.
PASSPORTS
PORTRAITS
PHOTO SUPPLIES
2 ELM SQ., ANDOVER
475-1452

BUSINESS PROFILES

Town & Country Paint & Wallpaper — Liberal Discounts

Keep up the appearance and value of your home by painting and wallpapering when needed. You can save by buying your paint and supplies at Town & Country Paint & Wallpaper, 205 Pleasant Street, North Andover, just off Route 125 at McAloon's Package Store building.

Town & Country features Touraine House Paints and Trims, specially formulated to endure the Northeast's punishing climate variations. Their sparkling beauty stays clean and protects your home for years longer than ordinary paints. Smooth and easy to apply, Touraine House Paints make painting a pleasure.

After years of research, Touraine has developed Tru-Flex Acrylic Latex House Paint, using the finest latex formulation available to the paint industry. It is ideal for wood siding, shakes, shingles, cement, asbestos shingles, masonry, aluminum siding, vinyl siding and is now featured in Early American Homestead colors. Contrasting Trim Colors feature outstanding gloss retention.

Town & Country also carries Cabot's oil base stains and a full line of Touraine oil base paints and permanent trim colors. And in a less expensive line, they offer Muralo, a good quality latex house paint, one-coat, lead-free, non-toxic, available in beautiful Georgetown colors.

In the wallpaper department, sit around the harvest table and make your selections from all the top name wallpaper books. Rental service is available on floor scrubbers, steamers, floor sanders, rug shampooers.

Stop in and get acquainted with Bill and Bertha McAloon at Town & Country Paint & Wallpaper. No parking problems. Bank Americard and Master Charge accepted. Open 8 to 5:30; Fri. till 9; Sat. 8-5. Tel. 685-6741.

NO. ANDOVER AUTO BODY
374 OSGOOD ST. 683-6000
SEE US FOR EXPERT
AUTO BODY REPAIR & PAINTING
We Specialize In "LIKE-NEW" BODY WORK

PORSCHE/AUDI SALES & SERVICE
Porsche — 924
Porsche — 911S
Porsche Turbo
AUDI Fox Sedan
AUDI Fox Sta-Wagon
AUDI 100 LS
PARK-HEGARTY PORSCHE/AUDI, INC.
222 Lowell St., Law. 686-9743

DICK'S
TELEVISION & APPLIANCES
Sales & Service
• RCA • ZENITH
• WHIRLPOOL
466 Haverhill St., Lawrence
686 - 3584

THERESA (MANZI) AMORE
CERTIFIED HEARING AID CONSULTANT
ALL IN THE EAR HEARING AID
Free Hearing Test - House Calls Made
BAY STATE BLDG. ROOM 315
11 LAWRENCE ST., LAWRENCE
682-4730

BOARDING GROOMING
PET inn
685-4304
23 Jackson St. Methuen

Radio Shack OF NORTH ANDOVER
Specializing In
We Sell & Install CB's
TV and Audio Repairs
Call The Specialists
683-4452 Rtes. 114 & 133

ANDOVER GULF
65 MAIN ST. 475-9465
• COMPLETE AUTO REPAIRS
• TUNE UPS, BRAKES
• AIR CONDITIONING

ANDOVER PLUMBING & HEATING CO.
211 No. Main Street - 475-5121
The Pied Pipers of Andover Lic. #6510

OUR 107th YEAR Tel. 682-6536
LORD'S
Quality Shoes since 1869
Charge and Budget Accounts Available
275 ESSEX ST. LAWRENCE

REUPHOLSTERING
Madison Hill
686-7264
Custom made
Living room furniture
Custom Drapes
Slip Covers
75 Manchester St., Lawrence

DALRYMPLE OIL CO., INC.
Heating and Air Conditioning Specialists
Frigidaire Appliances
See Our Spacious New Showroom
329 Jackson St., Law. 683-2455
Plenty of Free Parking

HOLLER'S GARDEN CENTER & GREEN HOUSES Inc.
Nurserymen
Garden Supplies - Fertilizers
All Varieties Of Trees & Evergreens • House Plants
Cacti • Dish Gardens
Shrubs • Perennials
Open Year Round Seven Days A Week
Call 851-2712
1609 MAIN STREET TEWKSBURY

SEE OUR WONDERFUL WORLD OF LIGHTING:
• KYANIZE PAINT
• LIGHTING FIXTURES
• ARTIST'S SUPPLIES
Decorator Wallpaper Showroom
MID-CITY SUPPLY
92 Broadway (near Common St.) Lawrence 688-1848

CASH
FOR YOUR JUNK CARS & LATE MODEL WRECKS
LEO J. COUTURE & SONS
687-9527 686-5884
COUTURE AUTO BODY
602 Lowell St., Methuen
688-7989
Expert Quality Work by Dominique

TOWN & COUNTRY PAINT & WALLPAPER
685-6741
OVER 200 WALLPAPERS IN STOCK!
LIBERAL DISCOUNTS
TOURAINE & MURALO PAINTS
205 Pleasant St., Rte. 125, No. Andover

TRIPOLI BAKERY
104 COMMON ST. LAWRENCE
Bakers Of
ITALIAN BREAD, ROLLS AND PASTRIES
PIZZA SHOPS

KENNER'S SHOE STORE
537 Broadway, Lawrence
WIDE WIDTHS TO EEEEE for MEN, WOMEN & CHILDREN
682-1632
Convenient Parking
OPEN TUES. & FRI. NITES TIL 9

SUTTON TRAVEL SERVICE, Inc.
Merrimack Valley's Most Experienced Travel Agent. International and Domestic, Tours, Cruises & Resorts. Free Consultations.
1 Lowell St., Andover 475-4251
21 Lawrence St., Law. 686-9521

PINEWOOD GARDEN
327 Main St., Rte. 28
No. Reading 664-4472
• EVERGREENS
• TREES • SHRUBS
• FLOWERS • SUPPLIES

ELFRIEDE'S Beauty Shoppe
200 Osgood St. No. Andover
683-2279
Specializing In Hair Coloring and Perms

LEGAL NOTICE

MORTGAGEE'S SALE
OF REAL ESTATE

By virtue and in execution of the power of sale contained in a certain mortgage given by Spencer Construction and Development Corp., a Massachusetts business corporation having an usual place of business at 600 Main Street, Waltham, Middlesex County, Massachusetts, to Essex Broadway Savings Bank, a corporation duly established under the laws of the Commonwealth of Massachusetts, having its usual place of business at Lawrence, Essex County in said Commonwealth, dated January 25th, 1974, recorded with North Essex Registry of Deeds, Book 1235, Page 348, of which mortgage the undersigned is the present holder, for breach of the conditions contained in said mortgage and for the purpose of foreclosing, the same will be sold at PUBLIC AUCTION ON THE PREMISES ON THE SOUTHWESTERLY SIDE OF RIVER ROAD, IN ANDOVER, MASSACHUSETTS, BEING SHOWN AS PARCEL A ON NORTH ESSEX REGISTRY OF DEEDS PLAN NO. 6986, ON THURSDAY, AUGUST 19, 1976, at TWO O'CLOCK P.M., all and singular the premises described in said mortgage, to wit:

A certain parcel of land; with the buildings thereon, situated in Andover, Essex County, Massachusetts, being shown as Parcel A on a plan entitled "Plan of Lands in Andover, Massachusetts to be conveyed to R. L. Spencer Const. Co., Inc." by Merrimack Engineering Services, dated October 15, 1973, to be recorded herewith (Plan No. 6986), said Parcel A being bounded and described as follows, all as shown on said plan.

NORTHEASTERLY by River Road four hundred and sixty (460) feet; SOUTHEASTERLY by land of James T. and Mary D. Murphy in seven lines measuring a total of one thousand two hundred thirty-six and 59/100 (1236.59) feet; NORTHEASTERLY by land of said James T. and Mary D. Murphy eleven and 67/100 (11.67) feet; SOUTHERLY by land of said James T. & Mary D. Murphy eight-nine and 14/100 (89.14) feet; and then by land of Richard J. Bonier in six lines measuring a total of one thousand twenty-two and 81/100 (1022.81) feet; SOUTHEASTERLY by land of Joseph W. Monahan, III three hundred fifty-seven and 09/100 (357.09) feet; SOUTHWESTERLY by land of grantors in two lines measuring a total of four hundred eighty-five and 62/100 (485.62) feet; NORTHWESTERLY by land of Lucien & Mila L. Arsenault and by land of John Asdian & Harry Loosigian in eight lines measuring a total of one thousand three hundred ninety-nine and 11/100 (1399.11) feet (erroneously described in said mortgage as one thousand ninety-nine and 11/100) NORTHEASTERLY by Parcel B in three lines measuring a total of four hundred ninety-five and 95/100 (495.95) feet; NORTHWESTERLY by Parcel B in four lines measuring a total of one thousand one hundred sixty-eight and 49/100 (1168.49) feet to the point of beginning. Containing thirty-four and 9584/10,000 (34.9584) acres as shown on said plan, however otherwise bounded, measured or described.

A certain parcel of land in Andover, Essex County, Massachusetts, being shown as Parcel B on a plan entitled "Plan of Lands in Andover, Massachusetts to be conveyed to R. L. Spencer Const. Co., Inc." by Merrimack Engineering Services, dated October 15, 1973 to be recorded herewith, said Parcel B being bounded and described as follows, all as shown on said plan.

NORTHEASTERLY by River Road fifty (50) feet; SOUTHEASTERLY by Parcel A in four lines measuring a total of one thousand one hundred sixty-eight and 49/100 (1168.49) feet; SOUTHWESTERLY by Parcel A in three lines measuring a total of four hundred ninety-five and 95/100 (495.95) feet; NORTHWESTERLY by land of John Asdian and Harry Loosigian and by land of William T. & Jennie C. Westaway in three lines measuring a total of eight hundred forty-five and 27/100 (845.27) feet; NORTHEASTERLY by land of Charles K. and June C. Fitzgerald, two hundred twenty-six and 14/100 (226.14) feet; SOUTHEASTERLY by land of Leonard & Claire Potvin thirty-two and 04/100 (32.04) feet; NORTHEASTERLY by land of said Leonard & Claire Potvin two hundred thirty-one and 59/100 (231.59) feet; NORTHWESTERLY by land of said Leonard & Claire Potvin three hundred forty-seven and 15/100 (347.15) feet to the point of beginning. Containing nine and 6154/10,000 (9.6154) acres as shown on said plan, however otherwise bounded, measured or described.

The premises will be sold subject to any and all unpaid taxes and other municipal assessments and liens, and subject to prior liens or other enforceable encumbrances of record entitled to precedence over this mortgage.

The premises will be sold together with the benefit of any and all rights of way of record, if any there be appurtenant to the mortgaged premises.

Twenty Thousand Dollars will be required to be paid in cash or certified check or bank treasurer's check by the purchaser at the time and place of the sale. Other terms will be announced at the sale.

ESSEX BROADWAY
SAVINGS BANK,
MORTGAGEE
By ROBERT J. ALONGI,
Treasurer
July 22-29; Aug. 5, 1976

Thomas C. Albut of England is credited with the development of the clinical thermometer in 1866.

Advertise the Action Way! The Want Ad Way!

Special Notices a

AVON - TO BUY or sell. Call our District Manager: Mrs. Krokyn, 688-2686. a-A-15-22-29-TF

Special Notices a

THERMOGRAVED WEDDING INVITATIONS and a complete line of Wedding Stationery. Fine selection of papers and type-faces. Prompt service. ANDOVER TOWNSMAN, 15 Central Street. 475-1943. a-TF

Lost Bank Books b-b

ANDOVER SAVINGS BANK Pass Book No. 306686 has been lost and application has been made for payment in accordance with Sec. 20, Chap. 167 of the General Laws. Payment has been stopped.
b-b-Au-5-12

Services Offered c

RUSH AND CANE Seating - Chairs restored with a new natural rush or cane seat. Call 352-6831.
c-J-21-28-TF

B. & K. PAINTING - Interior and Exterior. Free estimates. Low rates. Kevin, 475-1087; Bill, 683-0633.
c-A-15-22-29-TF

PIANO TUNING & REPAIRING - Professional Piano Service by expert technician. Former concert tuner, Baldwin Piano Co. Mr. Colford - 664-4313 (North Reading). c-My-27-TF

Freda Rozen
INTERIORS
Furniture Reupholstering
682-6858

F. A. CORVINO
Landscaping
658-8404
TRIMMING & PRUNING
SHRUB INSTALLATION LAWN INSTALLATION

ANDOVER — NEW MLS LISTING

Attractive seven room house with two bedrooms and bath. Two car garage. Large lot. Asking $34,900. Immediate occupancy.

FRED BRADLEY & ASSOCIATES
188 North Main St., Andover - 617-475-4400 REALTOR

ANDOVER — BY OWNER

Well maintained 10 room Garrison Colonial in desirable neighborhood on quiet child-safe circle, set on beautiful 36,000 sq. ft. wooded lot. Upstairs has king-sized master bedrooms large enough for cozy sitting - TV area and private bath, 4 other bedrooms and second bath. Main floor contains eat-in kitchen with loads of cabinets, formal dining room, living room with fireplace, family room, like-new wall-to-wall carpeting and half bath. Basement has heated and panelled recreation room, workshop, laundry room and extra storage area.

$69,900

Call Owner, 475-4535 For Appointment

CO-EXCLUSIVE

ANDOVER

Center Entrance Colonial with large fireplaced living room, family room with half bath, modern kitchen, formal dining room, screen porch, 3 bedrooms, 2 full baths up, basement has self-contained guest apartment with full bath or could be used as a professional suite, and 2 car garage. This home is located on a beautiful tree-lined street that continues to appreciate. Within walking distance to schools, shops and college. Owner relocating out of state asking $74,000.

Marge Crane 683-4108
Darling Associates 475-4515

— ANDOVER EXCLUSIVE —

Set on a knoll on the high side of the road with a beautiful wooded back yard. This beautiful four bedroom home is in an ideal family neighborhood - not far from town. Fantastic family room with beautiful brick wall and handsome fireplace. $64,900

Beautifully restored Colonial on 4½ acres, with barn, outbuildings, pool. Charming interior and so tastefully decorated. Reduced to $84,500

Brick and Frame Ranch on a very pretty street. Handy for the commuter, yet convenient to town. $58,900

BRUNO REALTY
Louis M. and Catherine M. Bruno, REALTORS
Barbara A. Mitton Priscilla W. Russell
15 Main Street, Andover, Mass. 475-9240

The Place To Find
Us When You're Looking

76 Main Street

LUBY REAL ESTATE
475-8600
76 Main Street Andover, Mass.

CALL LEE DODD TODAY

ANDOVER

DOUBLE HOUSE — School Street, across from Abbot Campus and near Andover center, approximately 100 years old. **$75,000**

ANDOVER — EIGHT ROOM GARRISON — on quiet cul-de-sac. Living room with fireplace, inviting family room and four twin-size bedrooms. Terrific value. **$48,000**

BANCROFT AREA — 18th Century — Seven Bedrooms — Five baths — three fireplaces — Original gunstock post and beams. Three acres. **$143,000**

COLONIAL - EIGHT ROOMS - Four bedrooms, 1½ baths, eat-in kitchen, two car garage, acre lot; on quiet cul-de-sac. **$55,900**

WEST ANDOVER - GARRISON - Almost finished, four bedrooms, 1½ baths. **$53,000**

SPLIT ENTRY - Eight rooms, 4 bedrooms, beautifully decorated on child safe street. In-ground pool. **$58,500**

NORTH ANDOVER — Colonial townhouse, seven rooms, 1½ baths, four rooms on first floor, walk-out basement to outside area. Swimming pool and lighted tennis court. **$42,900**

The LEE DODD Realty

30 PARK STREET
ANDOVER
475-8543

REALTOR MLS

CALL 475-1943 FOR OUR AD TAKER

CLASSIFIED ADS
THE PLACE TO LOOK

Services Offered

SLIP COVERS, CUT and stitched, custom made. Call 686-4584 or 685-5569. c-A-3-10-17-24-TF

EXPERIENCED YOUNG COUPLE will babysit your children and home while you vacation. Call Maureen at 475-4418. c-M-18-25-TF

CHINCH BUG
KILLS LAWNS!
ARTHUR MORIARTY
PREVENTION & ERADICATION
475-7137
EXPERIENCED & LICENSED LAWN SPRAYING

ANDOVER
STOP . . .
LOOK . . .
AND LISTEN TO THIS . . .

Here's a lovely Cape with all the charm of the old with the materials of today. 3 bedrms., 2½ baths, large living room has a beamed ceiling and an interesting fireplace. A formal dining room, combination family room - kitchen with sliders opening onto sundeck, overlooking private yard with pool abutting conservation land. 1st floor laundry and plenty of closets! Many more conveniences. Owner being tranferred! Priced to sell at $51,000.

ANDOVER - Love a Cape? A real family home - on over 2 wooded acres - top neighborhood near town. Total of 8 good rooms. Oil FHW. Low Taxes.

ANDOVER - OFF ARGILLA RD. Handsome 3 bdrm. home - huge kitchen, 2 baths, F.P. family and living room, 2 car garage. **PRICED $60's**

NORTH ANDOVER - 4 bedroom Colonial. Priced in 50's.

DESIRE TO SELL - LIST WITH US - TOP REPUTATION SINCE 1936

James T. Trefrey, Inc.
REALTORS
Established 1936
MLS **475-0622** REALTOR
OTHER CONGENIAL OFFICES: Burlington, Wayland, Winchester

ALLEN CONTRACTING CO. - Roofing, Building, Remodeling, Painting - sensible prices. Dependable service. No job too small or big. Free estimates. 682-7443. c-N-2-9-16-22-30-TF

WEDDING INVITATIONS, ETC. - Shown at your convenience, at my home, in Andover, thus a savings to you. INVITATION LTD. 475-5063. c-S-18-25-TF

PAINTING - INTERIOR and exterior. Free estimates. References supplied. Good Quality at honest prices. Call Walter McKertich 475-2905. c-Jy-15-22-29-TF

BATHROOM REMODELING. From design to completion. Free estimates, no obligation. Call 475-8065 or 686-7833. c-M-4-11-18-25-TF

DRESSMAKER - formerly of Biz-Zee Needles. Call Monday, Tuesday, Thursday, 686-1027. c-Jn-17-24-TF

CUSTOM DRAPERIES, Slipcovers, bedspreads, companion wallpapers, carpeting, upholstery consulting. Wilmington, 658-5460. c-My-6-13-20-27-TF

CARPENTRY SERVICE - Remodeling & Additions; Roofing & siding. 25 years experience. Call 475-8789. c-J-8-15-22-29-TF

FLOOR CLEANING SERVICE. Floors cleaned and waxed. Hardwood floors waxed. Dependable service. Call Mr. Kerr - 595-0210 or 944-6336. c-F-7-14-21-28-TF

REMODELING, GENERAL REPAIRS, kitchen cabinets, bathroom tiles, painting and wallpapering. Free estimates. Epsilon Recovery. 667-8289 or 256-3104. c-Jy-29-TF

LANDSCAPING, PRUNING, spraying, tree removal, etc. 667-8289 or 256-3104. c-Jy-8-15-22-29-TF

SUMMER CLEAN-OUT - Cellar and attic. A. & A. Removal, 667-8289. c-Jy-8-15-22-29-TF

RELIABLE MAN WITH Van - for odd jobs, moving, deliveries, etc. Reasonable rates. 475-7772. c-Au-5-12-19-26-S-2-9-16-23-30

CLOCKS REPAIRED - Quality craftsmanship performed by Certified Master Clockmakers. The Clockfolk of New England, 11 Catherine Avenue, Wilmington. House calls for large clocks. 1-658-5582. c-au-5-12-19-26-TF

MOTHER WILL BABYSIT - In her home; Mondays, Wednesdays and Fridays. Call 475-7595. c-Au-5

PAINTING - EXTERIOR and Interior. Expert workmanship. Free estimates. Call 688-0940. c-au-5-12-19-26

CREWEL & NEEDLEPOINT pieces blocked. Pillows. Bell pulls professionally done; by Priscilla Swanson (former owner of Biz-Zee Needles). Prices on request. Mail: 7C St., Merrimac, Mass. 01860; Tel. 346-9561; or leave at Berke's Remnant Store. c-Au-5

PAINTING - WYNWOOD ASSOCIATES, Inc. Designers, Developers, Builders, 475-4011. c-D-3-10-17-24-31-TF

G & M Carpet Sales and Service - free estimates - professional installation - fully guaranteed. Choose from hundreds of decorative colors. 687-3924. c-My-6-13-20-27-TF

SIMON VACUUM CLEANER Company, Merrimack Valley's largest Sales and Service Center, offers guaranteed service on Electrolux, Hoover, Royal, Eureka, Etc. Free home demonstrations. Call 683-8359. c-O-23-30-TF

Complete
Lawn-Garden Care
Sodding & Seeding
Edging & Fertilizing
Thatching & Vacuuming
Shrub & Hedge Trimming & Planting
WEED & INSECT CONTROL

Complete Tree Care
Tree Removal & Trimming
Lot & Land Clearing
Brush Chipping
Cabling

DEPENDABLE LAWN - GARDEN & TREE SERVICE, INC.
Rte. 97 Methuen
Tom Bryant
CALL US TODAY AT —
685-3072

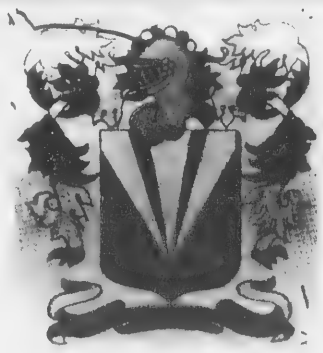

Landscaping, Shrub Designing and Planting

• Residential • Industrial
• Commercial
• Fully Insured • Free Estimates

SODDING & SEEDING / SHRUBS & TREE PLANTING - BARK MULCH

MODERNIZE YOUR HOME
PLAYROOMS
PORCHES
RENOVATIONS
ADDITIONS
Craig E. Anderson
GENERAL CARPENTRY
NO JOB TOO BIG OR SMALL
FREE ESTIMATES
475-6098
106 BALLARDVALE ROAD
ANDOVER, MASS. 01810

REA
US

Services Offere

CARA'S CARPET CL
Professional steam clean
per room. All phases of flo
cleaning done. Call Dracu
c-M-

Instructions

GUITAR INSTRUCTION -
Flemenco, Blues, Jazz,
slide. Have recently retu
Study Tour in Europe.
after 5 P.M. at 1-452-9895.
d-My-6-1

PERFORMING CLA
PIANIST - Teaching
students with at least 3 ye
perience. Call 475-9303.
d-Jy-1-8-1

PERFORMING CLA
GUITARIST - Teaching
students with at least 3 yea
perience. Call 475-9303.
d-Jy-1-8-15

COUNTR
THE ONLY ONE
COUNTRY CLUB ESTA
buyer whose tastes
luxurious living.
Located in And
COUNTRY CLUB ESTAT
18 hole INDIAN RIDG
FEATURES INCLUDE
ALL UNDERGROUND U
IF YOU'RE LOOKING
never to be duplicat
WE'RE ONLY MIN
LOTS AVAILABLE
CUSTOM HOMES
Directions: Fro
exit, of
EXCLUSIVE SALE
REALTY WORL

NEW
NO INCOME

EXETER, close to
English Tudor
tional pool.
Dorothy G
14 FRONT
1-60

ACTING CO. - Roof-
modeling, Painting -
Dependable service.
ll or big. Free es-
c-N-2-9-16-22-30-TF

ITATIONS, ETC. -
convenience, at my
r, thus a savings to
N LTD. 475-5063.
c-S-18-25-TF

NTERIOR and ex-
mates. References
Quality at honest
ter McKertich 475-
c-Jy-15-22-29-TF

EMODELING. From
pletion. Free es-
gation. Call 475-8065
c-M-4-11-18-25-TF

formerly of Biz-Zee
Monday, Tuesday,
27. c-Jn-17-24-TF

ERIES, Slipcovers,
panion wallpapers,
lstery consulting.
5460.
c-My-6-13-20-27-TF

ERVICE - Remodel-
Roofing & siding. 25
. Call 475-8789.
c-J-8-15-22-29-TF

NING SERVICE.
d waxed. Hardwood
ependable service.
595-0210 or 944-6336.
c-F-7-14-21-28-TF

G, GENERAL
tchen cabinets,
s, painting and
ree estimates. Ep-
667-8289 or 256-3104.
c-Jy-29-TF

PRUNING, spray-
etc. 667-8289 or 256-
c-Jy-8-15-22-29-TF

N-OUT - Cellar and
moval, 667-8289.
c-Jy-8-15-22-29-TF

N WITH Van - for
g, deliveries, etc.
. 475-7772.
2-19-26-S-2-9-16-23-30

AIRED - Quality
erformed by Cer-
Clockmakers. The
ew England, 11
ue, Wilmington.
arge clocks. 1-658-
c-au-5-12-19-26-TF

BABYSIT - In her
Wednesdays and
-7595.
c-Au-5

EXTERIOR and
workmanship. Free
38-0940.
c-au-5-12-19-26

EDLEPOINT pieces
ows. Bell pulls
one; by Priscilla
owner of Biz-Zee
on request. Mail: 7C
ass. 01860; Tel. 346-
t Berke's Remnant
c-Au-5

- WYNWOOD
Inc. Designers,
lers, 475-4011.
c-D-3-10-17-24-31-TF

es and Service - free
ssional installation -
Choose from hun-
ve colors. 687-3924.
c-My-6-13-20-27-TF

I CLEANER Com-
k Valley's largest
ce Center, offers
ce on Electrolux,
Eureka, Etc. Free
ions. Call 683-8359.
c-O-23-30-TF

PLAYROOMS
PORCHES
RENOVATIONS
ADDITIONS
Anderson
CARPENTRY
BIG OR SMALL
TIMATES
6098
RDVALE ROAD
MASS. 01810

READ USE CLASSIFIED ADS for fast results

Services Offered c

CARA'S CARPET CLEANING. Professional steam cleaning. $15.00 per room. All phases of floors' Spring cleaning done. Call Dracut, 452-7264.
c-M-11-18-25-TF

Instructions d

GUITAR INSTRUCTION - CLassical, Flemenco, Blues, Jazz, Bottleneck slide. Have recently returned from Study Tour in Europe. Call Peter after 5 P.M. at 1-452-9895.
d-My-6-13-20-27-TF

PERFORMING CLASSICAL PIANIST - Teaching advanced students with at least 3 years of experience. Call 475-9303.
d-Jy-1-8-15-22-29-TF

PERFORMING CLASSICAL GUITARIST - Teaching advanced students with at least 3 years of experience. Call 475-9303.
d-Jy-1-8-15-22-29-TF

COMMUNITY CO-OP NURSERY School, 244 Lowell Street, a parent-teacher cooperative for children ages 3 to 5, two, three and 5 mornings. Limited openings for September. For information and brochure, please call 475-1728 or 470-0730.
d-Jy-22-29-Au-5-12-19

INSTRUCTIONS IN PIANO, Theory and Harmony - For beginners to advanced pupils. Individual or small group lessons. Very reasonable rates. 470-0163. d-Au-5-12-19-26

Help Wanted e

WANTED - EXPERIENCED BABY Sitter for infant; have own transportation; references required. Call 475-1068.
e-Au-5

WARM PERSON WANTED - To baby-sit for 2 pre-schoolers, in my home, 2 afternoons per week, starting September. 475-8046.
e-Au-5-12

COUNTRY CLUB ESTATES

THE ONLY ONE OF ITS KIND IN NEW ENGLAND!
COUNTRY CLUB ESTATES is designed for the discriminating buyer whose tastes and life style demand the ultimate in luxurious living.

Located in Andover's most desirable estate area. **COUNTRY CLUB ESTATES** surrounds all the plush greens of the 18 hole **INDIAN RIDGE COUNTRY CLUB GOLF COURSE.**

FEATURES INCLUDE WOODED LOTS, TOWN SEWERAGE AND ALL UNDERGROUND UTILITIES.

IF YOU'RE LOOKING FOR AN INVESTMENT IN LUXURY LIVING never to be duplicated, **VISIT US TODAY!**

WE'RE ONLY MINUTES TO DOWNTOWN BOSTON

LOTS AVAILABLE from **$21,000**
CUSTOM HOMES .....**PRICES FURNISHED UPON REQUEST**

Directions: From Interstate 93 take Dascomb Road exit, office located ½ mile on left.

EXCLUSIVE SALES AND MANAGEMENT AGENTS.

470-0420 Or 475-6886

REALTY WORLD
The Helmsley Company
89 North Main Street
Andover, Massachusetts

NEW HAMPSHIRE! NO INCOME TAX! NO SALES TAX!

EXETER, close to Phillips Exeter Academy . . . English Tudor . . . large rooms . . . exceptional pool. **$98,500**

Dorothy G. Ham, Realtor

14 FRONT ST., EXETER, N.H.
1-603-772-3434

475-1191
POLLY CHRISTIE
Interiors

LOOKING FOR US?
DUTCHMAID CLOTHING
Have a Party or Place an Order
CALL: Barbara Miner
475-4543

Freda Rozen
INTERIORS
• *Wallpaper* •
• *Slip Covers* •
682-6858

ANDOVER - Easy living close to town! Restored older colonial converted into charming condominium units. Large bright rooms done in decorator decor. Modern applianced kitchen, extra large master bedroom, 1½ baths, dining room, living room.
$36,900

ANDOVER - As always, this Cape is so much bigger than it looks. Two big bedrooms upstairs plus a master bedroom on the first floor. Living room, formal dining room; eat-in kitchen opens to a fireplaced family room that leads to a beautiful 16 x 32 inground pool. Full basement includes one finished room and laundry area. This large level lot is ideal for gardening or recreation.
$58,500

ANDOVER - Exciting Contemporary multilevel home. Open eating - entertaining level consists of bright modern kitchen, dining room with sliders to deck, cathedral ceilinged living room with formal floor-to-ceiling brick fieplace, hardwood floors and large casement windows. Three large carpeted bedrooms with 2 full baths on sleeping level. Lower living level has laundry and adjacent bath, fireplaced family room, fourth bedroom, cellar workshop. 2 car garage under. **$72,900**

ANDOVER - Delightful Custom Ranch on over an acre setting with attractive plantings in desirable traffic-free area, convenient to schools and transportation. Quality home offering one floor living, 30' living room and hostess size dining room, 4 bedrooms, 2½ baths, custom built family room plus all the amenities you would expect and then some!
$89,500

REALTOR MLS
the Howe agency
REALTORS
475-5100
52 MAIN STREET • ANDOVER

READ USE CLASSIFIED ADS for fast results

CALL 475-1943 FOR OUR AD TAKER

WANTED!
"NO. ANDOVER HOMES"

WE HAVE THREE CLIENTS SEEKING A TWO OR THREE BEDROOM RANCH OR CAPE SPECIFICALLY IN THE LIBRARY AREA OF NO. ANDOVER. THEY ARE WILLING TO PAY UP TO $45,000. IF YOU HAVE ANY THOUGHTS OF SELLING YOUR HOME IN THIS AREA PLEASE CALL US TODAY!

"BERGE'S" REAL ESTATE OF ANDOVER
475-8645

ANDOVER

SHEFFIELD DRIVE - $66,000! 4 bedrooms, 2½ baths; full family room off large, eat-in kitchen; fireplace in living room; finished basement. Approximately one acre of land with laurel, woods and herb garden. Very reasonably priced.

NEW LISTING this week. Set on a knoll with open, level land in rear of house. 4 bedrooms, 2½ baths; comfortable family room off kitchen. House is immaculate in A-1 condition throughout. Well worth seeing and a joy to show.

PHILLIPS ACADEMY area. Charming, fresh, attractive 3-bedroom home with beautiful pool. All on quiet street, so close to town. Priced in the Sixties.

Darling
ASSOCIATES, INC.
33 CHESTNUT ST.
Andover,
Massachusetts
475-4515
REALTOR MLS
ALL POINTS RELOCATION SERVICE, INC.

NORTH ANDOVER
Exclusive Area

Located in a most desirable area - lovely Garrison home on a pretty shaded lot. Featuring - three bedrooms, 2½ baths, two fireplaces, family room, huge game room, gas heat and much more. Must be seen. **MID 80's**

ANDOVER - BANCROFT SCHOOL - Handsome Split on a tree studded lot - very nicely decorated home with three bedrooms - two baths - gas FHW heat and has a beautiful fireplaced family room. Call Today. **HIGH 60's**

Arundel · Flanagan · McCoy
ASSOCIATES
Since 1892
34 CHESTNUT ST. (Cor. Bartlet) ANDOVER
REALTOR MLS
475-3054

ANDOVER
NEW EXCLUSIVE

LOOKING FOR A FINE TRADITIONAL COLONIAL?

A VERY IMPRESSIVE BRICK FRONT, FOUR BEDROOM HOME IN COUNTRY CLUB AREA. MASTER BEDROOM SUITE FEATURES TWO WALK IN CLOSETS, DRESSING AREA AND BATH. THREE OTHER LARGE BEDROOMS AND BATH COMPLETE THE UPPER LEVEL. THE MAIN LEVEL BOASTS A LARGE EAT IN KITCHEN WITH SEPARATE LAUNDRY AND MUD ROOM, FORMAL DINING ROOM AND A FIREPLACED FAMILY ROOM, AND HALF BATH.

AN EXCELLENT VALUE AT $69,900

475-6886
The Helmsley Company
89 North Main Street
Andover, Massachusetts
REALTY WORLD

KENSO CORP.
GENERAL CONTRACTOR

475-9302 658-2787

PLEASE CALL AFTER 6 P.M. FOR FREE ESTIMATES

BACKHOE
TRUCKING
SEPTIC SYSTEMS
SEWER & WATER MAINS
MASONRY
COMMERCIAL BUILDINGS
NEW HOMES
ADDITIONS
GARAGES
DECKS - PORCHES
PLAYROOMS
CUSTOM KITCHEN CABINETS

Help Wanted

WE NEED ONE full-time Real Estate Broker who is ambitious, personable and outgoing. Preferably from the Andover - North Andover area. Call Mrs. Kane for appointment. "Berge's" Real Estate, 475-8645. e-Au-5

SALESWOMAN WANTED - MATURE, experienced, for women's apparel. References required. Call 475-1393. e-Au-5

EXPERIENCED FULL-TIME legal secretary - for Andover law firm. Please call 475-8235 9 a.m. to 5 p.m. e-Au-5

WANTED - COLLEGE GIRL to live in. Room and board in exchange for child care. References required. 475-2362, for interview. e-Au-5-12

WANTED - COLLEGE STUDENT to help with housework one day a week, experienced. 475-5937 after 4 p.m. e-Au-5

MOTHER'S HELPER - FOR working mother. One kindergarten age and 2 school-age children and light housework. Require mature, responsible person. Approximate hours 1-5 p.m. Starting early August. Ride home provided. 475-4432. If no answer, 475-7691. e-Jy-29-Au-5

AVON ASKS - WANT to earn extra money for school? If you're 18 or over, sell part-time as an Avon Representative. Fun products for teens too! No selling experience necessary. Call Mrs. Krokyn, 688-2686. e-Au-5-12-19-26

NEEDED - LOVING, ENERGETIC, fun, warm, exceptional person for Day Care of 3 small children. Car and references required. 475-7693; 475-6769. e-Au-5

DO YOU DESIRE part-time or full-time work? We are looking for a Salesman or Broker for either. Please call Manzi & Manzi Realty, 683-9621; evenings 475-2939. e-Au-5

EXPERIENCED BABYSITTER NEEDED - Two to three afternoons and occasional evenings, starting September. Some housekeeping responsiblities. Must have transportation to West Andover, references. Call 688-8806 after 5 p.m. e-Au-5-12-19-26

For
FULLER BRUSH
Service
Tel. MIKE NESS
682-3698

INSTALL THAT EXTRA CLOSET
SCRAPE & PAINT PEELING TRIM
LEAKY FAUCETS
STUCK DRAWERS
SQUEAKY DOORS
RE-GLUE CHAIRS
RE-POINT FIREPLACES
Will finish in a day the list of things you have not found time to do.
PETER ZUSSMAN
475-7466

READ and U

Help Wanted

ACT NOW - TURN spa
$$$! Be a Santa's Demon
commi$$ions up to 30%
Toy & Gift Party in yo
earn FREE Gifts! Ou
Call or write Santa's P
Conn. 06001. Phone 1 (
Also Booking Parties.
Au-5-12-19-26;

FIELD TESTERS NE
voluntary basis, to ev
care products under actu
ditions. No cost or obl
687-0861. e

Work Wanted

MASTER ELECTI
Reasonable rates. Cal
Free estimates. Call 475
h-Jn-

MIDDLE-AGED WOM
position as Companion
person or couple. Wi
housekeeping, cooks (k
do shopping, can drive
sleep in 5 nights a week
hours. Write to Box K-M
Townsman, Andover, Ma

HOUSEWORK WANTE
than four hours or mor
Write Box EE-5, %
Townsman, 15 Central
dover, Mass. 01810.

LOO
for
Andov
Value

1. 2 BR To
House - Ce
Air! $31

2. 4 BR Anti
Colonial
Center! . . $3

3. 4 BR Garris
young, v
packed! $55

4. 4 BR Emb
ment Ranch
Mint co
dition! . . $57

5. 4 BR Brick fr
Colonial
Stunning! $69,

6. 4 BR New Y
Contemporar
Fabulous!
$69

ROBERT E. LO
& ASSOCIAT
— Realtors
4 RAILROAD ST
ANDOVER,
475-5

READ and USE TOWNSMAN WANT ADS

Help Wanted

ACT NOW - TURN spare time into $$$! Be a Santa's Demonstrator, earn commi$$ions up to 30% - or - have a Toy & Gift Party in your home and earn FREE Gifts! Our 29th Year! Call or write Santa's Parties, Avon, Conn. 06001. Phone 1 (203) 673-3455. Also Booking Parties. e-Jy-15-22-29; Au-5-12-19-26; S-2-9-16-23-30

FIELD TESTERS NEEDED - On voluntary basis, to evaluate home care products under actual home conditions. No cost or obligation. Call 687-0861. e-Au-5-12-19-26

Work Wanted

MASTER ELECTRICIAN - Reasonable rates. Call any time. Free estimates. Call 475-8394. h-Jn-5-12-19-26-TF

MIDDLE-AGED WOMAN desires position as Companion for elderly person or couple. Will do light housekeeping, cooks (knows diets), do shopping, can drive. Willing to sleep in 5 nights a week. $25 for 24 hours. Write to Box K-M, % Andover Townsman, Andover, Mass. 01810. h-Au-5

HOUSEWORK WANTED - no less than four hours or more than six. Write Box EE-5, % Andover Townsman, 15 Central Street, Andover, Mass. 01810. h-Au-5

Animals - Pets

REG. QUARTER HORSE - 16 H. English or Western. Jumps. 475-5937 after 4 p.m. k-Au-5

Articles for Sale

CAPONS, FOWLS, EGGS, Broilers - Seven Acres Farm, 4 Concord Street, North Reading. 664-2660 or 664-3530. l-My-6-13-20-27-TF

CALL 475-1943 FOR OUR AD TAKER

SECOND COOK

40 hours per week. Experience preferred. Flexible schedule. Salary commensurate with ability. Food Service Certificate required. Apply in person.

Academy Nursing Home
89 Morton Street, Andover

Increasingly, the world is functioning as a single entity in economic and ecological interactions. The problem the world faces is the ability to manage itself, Massachusetts Audubon points out.

Freda Rozen
INTERIORS
• *Draperies* •
• *Carpets* •
682-6858

HOME NEED REPAIRS?

Get Complete Service for your home or business property

• SUN DECKS • SCREENED PORCHES
• PAINTING [Interior-Exterior] • REPAIRS
• REMODELING • FAMILY ROOMS

For Expert Craftsmanship at Honest Prices

KEN ARSENAULT
475-8892
FULLY INSURED

Atmosphere

In Carriage Chase you'll find the atmosphere of an Old New England village, with homes clustered around the green creating an environment that will protect and enhance the value of your home for many years to come.

CARRIAGE CHASE IN ANDOVER

Dascomb Road to lovejoy Road, next left. Carriage Chase Sales Representative on premises Sat. & Sun. 'til dark. Other days by appointment.

Designed, Built and Sold by
WYNWOOD ASSOCIATES, Inc.
108 DASCOMB ROAD, ANDOVER, MASSACHUSETTS
Phone 475-4011

LOOK for Andover Values

1. 2 BR Town House - Central Air! $31,900
2. 4 BR Antique Colonial near Center! . . $35,000
3. 4 BR Garrison - young, value packed! $55,900
4. 4 BR Embankment Ranch Mint condition! . . $57,900
5. 4 BR Brick front Colonial Stunning! $69,900
6. 4 BR New York Contemporary, Fabulous! $69,900

ROBERT E. LOOK & ASSOCIATES
— *Realtors* —
4 RAILROAD STREET
ANDOVER, MASS
475-5800

North Andover - Exclusive

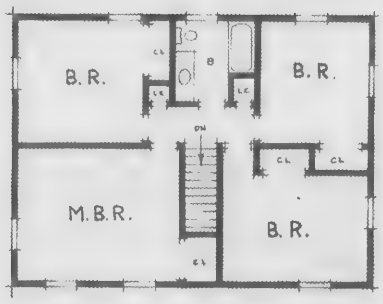

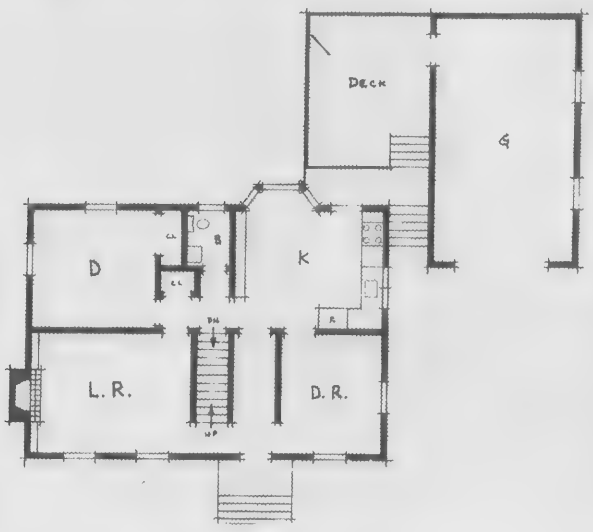

Garrison Colonial
8 Rooms
4 Bedrooms
11/2 Baths
Basement Gameroom
8 years old
11/4 Acre Lot

$59,900

LUBY REAL ESTATE
MLS
475-8600
76 Main Street Andover, Mass.

CALL 475-1943 FOR OUR AD TAKER

READ USE CLASSIFIED ADS for fast results

NORTH ANDOVER

Choice acre lots in Builder's Beautiful new *"GRANVILLE LANE"* area.

Don't wait too long on these. They won't last!

$16,500.00 and Up.

DON HENGST Real Estate
475-3423

ARE YOU STILL LOOKING for a NICE, NEAT, EFFICIENT, ECONOMICAL HOME?

ANDOVER ..... NEW EXCLUSIVE
Three bedroom Village Colonial, modern kitchen and bath, dining room, and living room with sun porch. Call today for more information and showings. Taxes $734.46.

$41,000

Doherty REALTY AGENCY, INC.
21 Elm Street, Andover, Mass. 01810
475-0260

EVENINGS: Carolyn Bail 475-9586,
Joseph B. Doherty, Jr. 373-3215, Christopher Doherty 475-0260
DOHERTY REALTY 372-3045

617 658-6900

MID-SUMMER SPECIAL

Save $8.00 on a truckload of our first quality BARK MULCH. Landscape timbers now only $7.50 ea. picked up. $8.50 delivered.

BOB ENGEL & SON
200 ANDOVER STREET WILMINGTON
Specializing in Quality Bark Mulch

ANDOVER CENTER

Spacious Victorian in the center of town convenient to everything! Ideal for [illegible]g family. Fireplaced living room, [illegible]n and small den; 5 bedrooms, 2 b[illegible] has 2 bedrooms and 1 bath with optio[illegible] kitchen or 3rd bedroom. This house must be seen!

SOLD

$59,900

the Howe agency
REALTORS
475-5100
52 MAIN STREET, ANDOVER, MASS. 01810

Andover - New Gambrel

8 Rooms
4 Bedrooms
2 Baths
2 Car Garage
Full Basement
1 Acre Lot
Under Construction
Available Soon

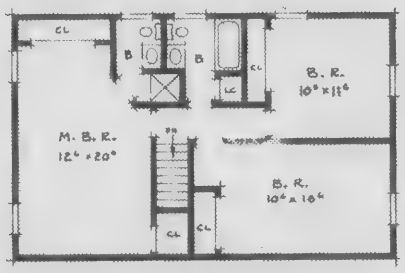

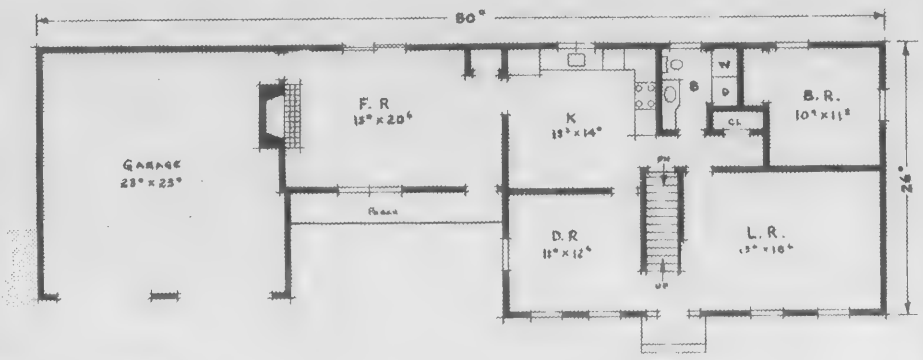

$74,900

LUBY REAL ESTATE
475-8600
76 Main Street, Andover, Mass.

Articles for Sale

ALUMINUM WINDOW SCREENS, $3.00 each; Wooded storm windows (standard sizes), $7.00 each; combination aluminum jalousie window 34 x 82 inches, $20.00. 470-0703.
l-Au-5

WALLPAPERS IN STOCK - Vinyls, prepasted and regular papers. Top discounts on all brands. At Spartan, of course! 225 Main st., North Reading. Open 5 nights till 9:30.
l-Au-5-12-19-26-S-2-9-16-23-30-O-7-14-21-28

BABY GRAND PIANO - Hallet & Davis, 5 ft. G.E. Washer, fairly new. Both in excellent condition. 475-3918 or 475-0517.
l-Au-5

BABY GRAND PIANO, Ariens snowblower, console color TV, freezer, pool table, stereo-radio console, buffet, chaise lounge, Encyclopedia Brittanica, ping-pong table. Call 475-0770.
l-Au-5

MOVING, MUST SELL - Upright piano; wardrobes; bunk beds; bureaus; tables; gas dryer; TV; loveseat; school desks; vanity; Christmas trees; much more. 475-6196.
l-Au-5

NOW YOU CAN clean shags and orientals professionally clean with new Rinse-N-Vac steam cleaner. Rent at Scanlon Hardware, 45 Main St., Andover 475-0102.
l-Au-5

Garage Sales

GARAGE SALE - ANTIQUES, Furniture, glassware, ceramics, pewter, many interesting items. Rain/Shine - Saturday, Sunday, 9-5; Glen Meadow Road, Andover.
l-l-Au-5

YARD SALE - 106 Main Street, Andover; Saturday, August 7th, 11 a.m. to 4 p.m. Many miscellaneous items; something for everyone.
l-l-Au-5

YARD SALE - 3 CHURCH Street, Ballardvale; Saturday, August 7th, 10 to 5. Furniture; old and new items.
l-l-Au-5

SMALL SALE TODAY - August 5th, 166 High Plain Road, Andover. Rugs, 9 x 12; Snurfers, sleds, skis, boots, poles, etc.
l-l-Au-5

MOVING, BIG GARAGE Sale - Friday and Saturday, August 6th and 7th, 10 to 3; and Sunday, August 8th, 11 to 2. Clothes, books, furniture, toys, upright piano and lots more. 60 Central Street, Andover.
l-l-Au-5

GARAGE SALE - 4 NORTH Tanglewood Way, Andover; Saturday, August 7th, 9 to 4. Lawnmower, lawn sweeper, Weber grill with table, snow tires, folding crib, train set, miscellaneous games and toys, other household items.
l-lAu-5

GARAGE SALE - SATURDAY, August 7th, 9 to 3. Stove, ping-pong table, storm door, children's clothes, TV, toys and tires. 2 Dorset Circle, off Argilla, Andover.
l-l-Au-5

Houses for Sale

NORTH ANDOVER - SPACIOUS three story Townhouse with family room and garage; in small condominium community. Three bedrooms, 1½ baths, plus utility room, attic. Sunny end unit with carpets, wallpaper, air conditioning. Pool, tennis, play area. $48,500. 685-6016.
m-Au-5

TREE CARE
Pruning, Repairs and Removals
Insured Certified Arborist
FREE ESTIMATES
Call 475-0302

REFINISHING
WOOD & METAL
OFFICE FURNITURE
Also STRIPPING of
HOUSEHOLD FURNITURE
Free Estimates
One of the oldest & largest stripping & refinishing shops in New England.
PARKWAY
Refinishing Shops, Inc.
1130 East St., Tewksbury
851-9721

CLASSIFI
ADS

Houses for Sale

DRACUT - SPLIT EN
bedrooms; fireplace; app
country location; $34,900. C
0162. m-Jy-15-2

ANDOVER - FOUR BE
Cape on acre lot. Two ba
ground pool, trees. $49,900.
475-8436.

BY OWNER, ANDOVER
bedroom Split Entry; 2 ful
large fireplaced family room
dining room with sliding
deck; air conditioned;
vacuum system; 18 x 36
pool; large yard, located on
cle. Mid-Fifties. Call 475-003

ANDOVER - 5½ ROOM R
corner lot; attached garage;
in yard; 2 bedrooms; den;
area; excellent starter or ret
home. No Brokers. 470-0972
$35,900. m-Jy-22

Houses for Rent

WILMINGTON - ANDOVER
Two bedrom Split Entry:
room, fireplaced living room,
room, 1½ baths, secluded lo
$350 a month plus utilities, n
Available June 1st. Call R
Realty, 944-3949 or 664-4191.
m-m-My

SIX ROOM OLDER Hom
Phillips Academy area; feat
bedrooms, living room; dinin
and eat-in kitchen. Quiet se
area. $350/mo.; lease required
ty World, The Helmsley Co
475-6886.
m-

Apartments for Rent

METHUEN-DELMONT EST
on 495. One and 2 bedroom
Apartments. Carpets, balconie
$178 up, heated. No pets. 685-7
o-O-23

ABERDEEN APARTMEN
Choice studio, one and two be
apartments, heated, s
refrigerator, elevator, janito
vice. 475-0215. o-My

WASHINGTON PARK Apartm
North Main Street, Andover is
you would like to live. One an
bedroom garden apartments
pool and tennis; fine location, a
veniences. Visit us or phone 475
o-N-13-20

ANDOVER-LAWRENCE LI
Grandover Apartments. One
bedroom luxury apartme
carpets, etc. $180 up, heated. No
683-3801. o-O-23

CHARMING TWO BEDROOM
room apartment; on bus line;
ing; $230 includes heat. Call 475
m

ANDOVER - 4 ROOM Duplex a
ment; nice yard; near shoppin
bus line; $160 a month; no util
475-6542.
m

JESSIE'S DRAPES
Bring New material and measure
Have drapes, bedspreads, cafes
DON'T DISCARD OLD DRAPES
Recycle: joined, lined or shorten
CALL 685-6014

FITZGERALD
HENDERSON
PORTER, Inc
BUILDERS

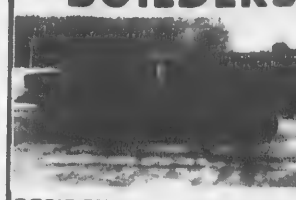

RESIDENTIAL, COMMERCI
& INDUSTRIAL
Repairs & Remodeli
475-3062

CLASSIFIED ADS

Houses for Sale m

DRACUT - SPLIT ENTRY; 3 bedrooms; fireplace; appliances; country location; $34,900. Call 1-245-0162. m-Jy-15-22-29-Au-5

ANDOVER - FOUR BEDROOM Cape on acre lot. Two baths, in-ground pool, trees. $49,900. Owner, 475-8436. m-Au-5

BY OWNER, ANDOVER - Four bedroom Split Entry; 2 full baths; large fireplaced family room; formal dining room with sliding glass to deck; air conditioned; central vacuum system; 18 x 36 inground pool; large yard, located on quiet circle. Mid-Fifties. Call 475-0033. m-Au-5

ANDOVER - 5½ ROOM RANCH; corner lot; attached garage; fenced-in yard; 2 bedrooms; den; dining area; excellent starter or retirement home. No Brokers. 470-0972 after 6. $35,900. m-Jy-22-29-Au-5

Houses for Rent m-m

WILMINGTON - ANDOVER LINE, Two bedrom Split Entry: Dining room, fireplaced living room, family room, 1½ baths, secluded location, $350 a month plus utilities, no pets. Available June 1st. Call Hashem Realty, 944-3949 or 664-4191. m-m-My-27-TF

SIX ROOM OLDER Home - in Phillips Academy area; featuring 3 bedrooms, living room; dining room and eat-in kitchen. Quiet secluded area. $350/mo.; lease required. Realty World, The Helmsley Company, 475-6886. m-m-Au-5

Apartments for Rent o

METHUEN-DELMONT ESTATES on 495. One and 2 bedroom Luxury Apartments. Carpets, balconies, etc. $178 up, heated. No pets. 685-7848. o-O-23-30-TF

ABERDEEN APARTMENTS - Choice studio, one and two bedroom apartments, heated, stove, refrigerator, elevator, janitor service. 475-0215. o-My-27-TF

WASHINGTON PARK Apartments, North Main Street, Andover is where you would like to live. One and two bedroom garden apartments with pool and tennis; fine location, all conveniences. Visit us or phone 475-4291. o-N-13-20-26-TF

ANDOVER-LAWRENCE LINE - Grandover Apartments. One and 2 bedroom luxury apartments; carpets, etc. $180 up, heated. No pets. 683-3801. o-O-23-30-TF

CHARMING TWO BEDROOM, four room apartment; on bus line; parking; $230 includes heat. Call 475-0891. o-Au-5

ANDOVER - 4 ROOM Duplex apartment; nice yard; near shopping and bus line; $160 a month; no utilities. 475-6542. o-Au-5

JESSIE'S DRAPES

Bring New material and measurements. Have drapes, bedspreads, cafes made. DON'T DISCARD OLD DRAPES Recycle: joined, lined or shortened.

CALL 685-6014

FITZGERALD HENDERSON, PORTER, Inc.

BUILDERS

RESIDENTIAL, COMMERCIAL & INDUSTRIAL

Repairs & Remodeling

475-3062

NEW Victor Exclusives

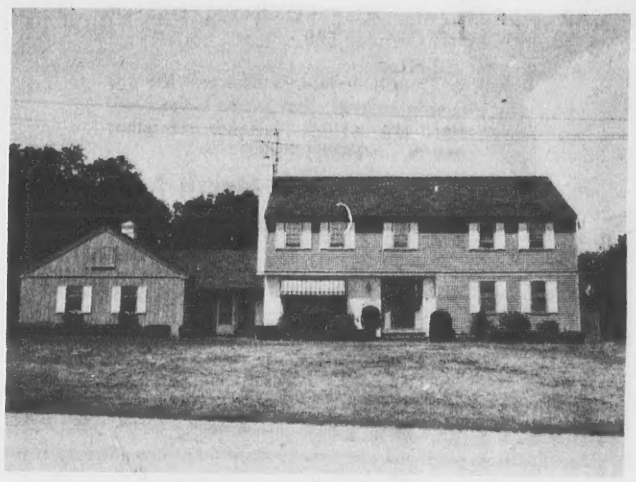

UNMISTAKABLE QUALITY OF CRAFTSMANSHIP AND DESIGN - and so much good living space for your family - gracious entrance hall - charming living room with bay window - tremendous kitchen with view of in-ground swimming pool - big Colonial fireplace and fine wood paneling in family room, 5 generous bedrooms, exquisite jalousied porch - excellent neighborhood living. Very special **$99,500**

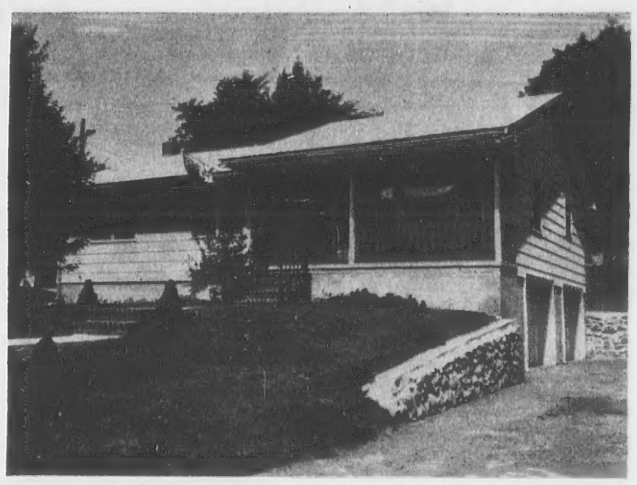

COZY RANCH - North Andover - as neat as a pin and a delight to be in - 3 good bedrooms, big eat-in kitchen with easy care cabinets, finished playroom, pretty lot, low taxes - even the washer-dryer and refrigerator included in this bargain price of **$39,900**

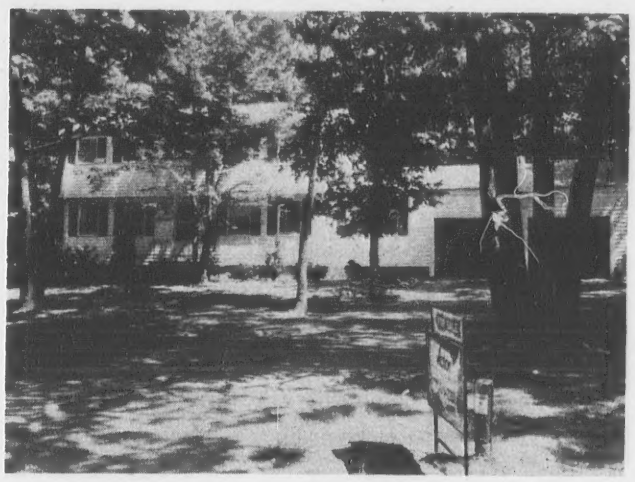

BEAUTIFUL WOODSY LOT ON CHILD SAFE CIRCLE - so livable - generous center entrance Colonial - fireplaced living room - eat-in kitchen plus formal dining room, 1st floor family room, fabulous big master bedroom plus 3 other generous ones - 2½ baths. Terrific house - easy to own ..**$64,900**

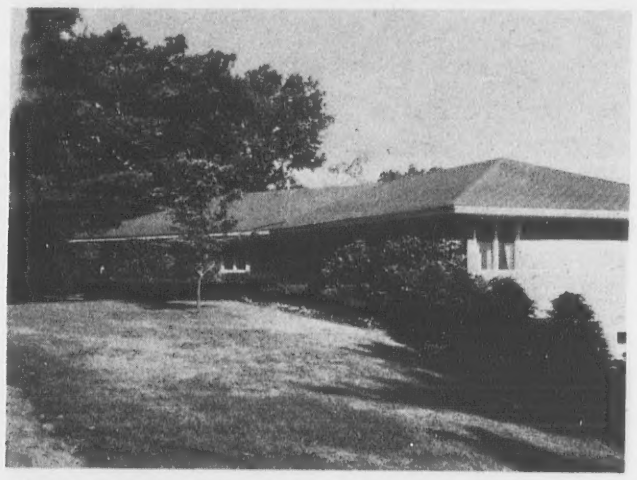

ELEGANT SPRAWLING RANCH with magnificent in-ground Gunite swimming pool. Splendid home with sunken living room with granite fireplace wall - plus paneled study, jalousied room with built-in grill - great to work in kitchen with adjoining laundry sewing room, 3 or 4 bedrooms, beautiful fireplaced family room plus additional room ideal for pool side entertaining. All this in a top notch near town location **$96,500**

LOOKING FOR BIG ROOMS? Don't miss out on this terrific Ranch - fresh bright and cheerful with white walls, and newly refinished floors - marvelous brand spanking new kitchen with adjoining paneled family room, 3 huge bedrooms, 2 full baths - 2 car garage, lovely big yard **$54,900**

IN THE BEAUTIFUL WILDWOOD AREA - Bancroft School district - Split with such a nice spacious feeling - powder blue carpeting - splendid kitchen with pine cabinets, pantry area, and good space for table, plus dining room with excellent wall space, 3 or 4 bedrooms, fireplaces in living room and family room. Priced for immediate sale**$54,900**

MEMBER HOMES FOR LIVING Network NATIONAL MULTI LIST SERVICE

Victor

THE VICTOR COMPANY, INC. REALTORS
ANDOVER, MASS. 475-2201

Archaeopteryx was the earliest known bird, appearing 150 million years ago. It had feathers, a bony tail, toothed jaws, and handlike wings which were reptilian.

— NORTH ANDOVER —

Owner Says: SELL — REDUCED PRICE — MUST MOVE.

Immaculate three bedroom Ranch, charming living room, beautiful glass enclosed family room, lovely patio, in-ground pool, lower level finished playroom. 44,000 sq. ft. beautifully landscaped lot. Low taxes, $657.00.

ONLY $53,900

RIGHT REALTY

475-8524

THE RIGHT HOUSE FOR THE RIGHT PRICE

TOTAL NATIONAL ADVERTISING

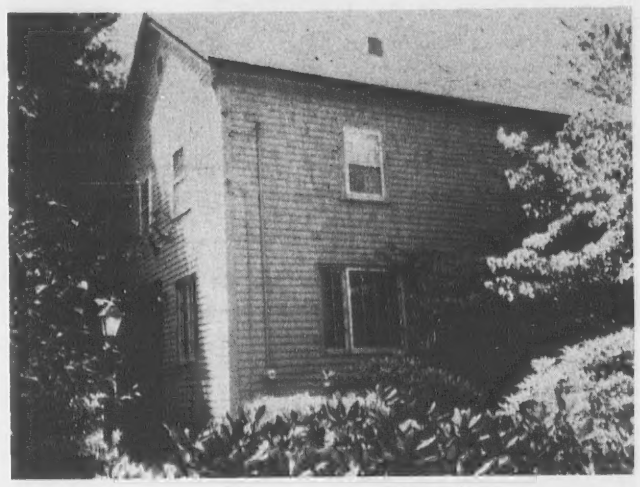

New to the market. Lovely modernized older home with a very private lot, not far from the center of town. Living room has built-in bookcases, family room, has beamed ceiling, eat-in kitchen. Three bedrooms, 1½ baths. This is a nice family home. **$49,500**

Spacious custom Ranch in a country setting. The living room features a bowed window, dining room with nice wall space, a modern, bright, eat-in kitchen. The family room has a raised hearth fireplace. Three bedrooms and 2 baths. Other extras are included. **$62,900**

$56,500 - Eight room Garrison with fireplaced family room, formal dining room and 4 bedrooms. Quality workmanship.

NORTH ANDOVER

$69,900 - Four year old Gambrel with a gorgeous family room, comfortable eat-in kitchen. Master bedroom is king size with dressing area and bath plus two other bedrooms. Extras include built-in vacuum system, washable wallpaper, some leaded windows. A beautiful home.

$65,000 - Three bedroom Garrison, custom built, with a great harvest kitchen, large front to back living room. Lower level recreation room has a wet bar and another room for a pool table or ping-pong. Electrical service is 3 years old, appliances are only 2 years old.

If you are moving you will find our GALLERY GLIMPSES with housing information throughout the country very helpful.

B. J. COLLINS REALTY

5 Andover Street
Andover, Massachusetts
475-1242

The Gallery® OF HOMES

FOREST HILLS COMMONS

ANDOVER'S NEWEST - ENJOY COUNTRY LIVING AT ITS BEST LOCATED IN WEST ANDOVER CLOSE TO INTERSTATE 93 & 495. TRADITIONAL COLONIALS, CAPES & CONTEMPORARIES FEATURING 4 BEDROOMS, LARGE KITCHEN, FIREPLACED FAMILYY ROOMS, 2½ BATHS & 2 CAR GARAGES. ALL SITUATED ON PICTURESQUE TREED LOTS. PRICED FROM **$66,500.**

Directions: From Interstate 93 take exit Rte 133 towards Andover, first left on Greenwood, second left on High Plain Rd. and follow signs to our MODEL HOME.

*** Lots also available in North Andover**

EXCLUSIVE SALES AND MANAGEMENT AGENTS

REALTY WORLD®

475-6886
The Helmsley Company
89 North Main Street
Andover, Massachusetts

NORTH ANDOVER

Elegant new hipped roof colonial designed by Claude Miquelle Associates.

Impressive foyer, formal dining, family kitchen; fireplaced family room; handy mud entry. Generous bedroms including large master suite.

Located in excellent area of larger homes. Such extras as built-in vac., fire detection, intercom.

A charming home for entertaining with warm family areas.

bixby and company

REALTOR®

JUNCTION ROUTES 114 & 125
NORTH ANDOVER, MASS. 01845 • 617 685-6331
The Real Estate People in Merrimack Valley

Advertise the Action Way! **The Want Ad Way!**

Rooms for Rent o-o

ROOMS FOR GENTLEMEN - Near center of town. Light housekeeping; half bath. Two rooms available now. Apply in person: 106 Main Street, Andover, 9 a.m. to 5 p.m. o-o-Au-5

Resort Places for Rent q-q

PROVINCETOWN - WATERFRONT Efficiency; private beach; sleeps two; fully furnished; $175 weekly. Call 475-5610 or 1-487-3410.
q-q-Jy-8-15-22-29-TF

CAPE COD, WEST Dennis, two year old, three bedrooms, heated, utilities, short walk to private beach. June - $105.00 per week; July, August, $235-$250 per week. 686-5007.
q-q-M-11-18-25-TF

NEW A-FRAME CHALET on Deering Lake, Deering, N. H. $300 per week; July and August. Call 475-8591.
q-q-Jn-10-17-24; Jy-1-8-15-22-29; Au-5-12

OSSIPEE LAKE, N.H. - Four bedroom waterfront cottage; fireplace; beautiful view; private beach; boat. Available August 28th on. 475-1515.
q-q-Au-5

Office Space for Rent t

OFFICE SPACE - Singles or Suites. Air conditioning, carpeted, all utilities included. Call 475-8732.
t-M-25-TF

MODERN OFFICE SPACE available - one room and 2 room suites; reasonable rate; centrally located. Brokers invited. 475-1564.
t-J-15-22-29-TF

NORTH ANDOVER - OFFICE Suite contains 1200 square feet. Wall to wall carpet, air conditioned. All utilities provided. $500/month. Brokers invited. 475-6886.
t-Au-5

POST OFFICE
Antiques & Used
NOW OPEN
75 So. Union St.
SO. LAWRENCE
Monday thru Saturday
10-5
Oak Furniture, Wicker, Over 1000 Items in Stock
LOOK US OVER
We Are Always Looking To Buy
688-3109

BLUEBERRY HILL

It is with excitement that we announce the beginning of construction of homes at *Blueberry Hill* off Holt Road in the Bancroft School area.

If you are one of those who indicated interest earlier, or are now considering building a new home that will be out of the ordinary, we will be happy to discuss design plans with you.

Our service includes careful development of the land, skillful architectural design and quality construction. It all adds up to a home that will be very personally your own. Choice lots are now available for early selection. Call us or visit our office for further information.

WYNWOOD ASSOCIATES, INC.

Designers — Developers — Builders

108 DASCOMB ROAD – ANDOVER, MASSACHUSETTS 01810 – (617) 475-4011

SELL IT F
BUY IT RIG

Office Space for

DELUXE OFFICE SPA
Center of Andover. Parki
475-1156. t-J

Wanted to Bu

ANTIQUES - ANYTH
Marble-top, Walnut Grap
carved Furniture, Gla
Silver, Jewelry, Clock
Frames, Guns, Coins,
Etc. William F. Graha
Golden Hill Ave., Haver
Tel. 372-3708, will call to

ANTIQUES - ANYTHING
old or older. Frames, B
Trunks; Cut Glass; Jewe
Marble Top Furniture. 688
475-9343 evenings.

CALIFORNIA VISITOR B
dolls and objets d'art. Plea
2174.

Wanted to Re

HOUSE SIT OR rent - C
two children desire lodgin
four months - starting Sep
682-5115 after six.

Automobiles for

PONTIAC CATALINA, 19
Hardtop; power steerin
brakes; 350 engine; $1,050

Mobile Homes

1969 STARCRAFT STARM
Trailer - Built-in ice bo
sink, stove, closet, AL/
spare tire, curtains. Excell
tion. $800. 475-4156 after 6

REAL ESTAT
OPPORTUNITY
We seek a licensed, e
and bondable person t
sent our Company in
dover area.
Turn your real estate
into the key to excellent e
in this exciting field.
Training, forms, signs
advertising furnished.
INTERESTED?
D. P. Moxom, Man
Write: Strout R
Inc.Route 8 -
Otis, Mass. 012

for
Qu
Re
T
CLA
20 W
D

INSURANCE MGR HANOVER

SELL IT FAST! BUY IT RIGHT! USE WANT ADS!

Office Space for Rent t

DELUXE OFFICE SPACE for rent - Center of Andover. Parking included. 475-1156. t-Jn-10-17-24-TF

Wanted to Buy v

ANTIQUES - ANYTHING old, Marble-top, Walnut Grape and Rose carved Furniture, Glass, China, Silver, Jewelry, Clocks; Prints, Frames, Guns, Coins, Furniture, Etc. William F. Graham Jr., 165 Golden Hill Ave., Haverhill, Mass. Tel. 372-3708, will call to look. v-TF

ANTIQUES - ANYTHING 40 YEARS old or older. Frames, Brass Beds, Trunks; Cut Glass; Jewelry; Oak & Marble Top Furniture. 688-3072 days; 475-9343 evenings. v-S-28-TF

CALIFORNIA VISITOR BUYING old dolls and objets d'art. Please call 686-2174. v-Au-5

Wanted to Rent v-t

HOUSE SIT OR rent - Couple with two children desire lodging for two or four months - starting September 1st. 682-5115 after six. v-t-Au-5

Automobiles for Sale y

PONTIAC CATALINA, 1970 - 2 door Hardtop; power steering; power brakes; 350 engine; $1,050. 475-4898. y-Au-5

Mobile Homes

1969 STARCRAFT STARMASTER 6 Trailer - Built-in ice box, heater, sink, stove, closet, AL/DC light, spare tire, curtains. Excellent condition. $800. 475-4156 after 6 p.m. y-y-Au-5

REAL ESTATE OPPORTUNITY

We seek a licensed, energetic and bondable person to represent our Company in the Andover area.

Turn your real estate license into the key to excellent earnings in this exciting field.

Training, forms, signs and all advertising furnished.

INTERESTED?

D. P. Moxom, Manager

Write: Strour Realty, Inc. Route 8 - H

Otis, Mass. 01253

REAL ESTATE SALES

RAPIDLY EXPANDING ANDOVER OFFICE of REALTY WORLD has immediate openings for licensed sales people to service listings and sales leads. (No Experience Required.) Realty World offers a unique extensive formal training program utilizing the most modern techniques, including closed circuit television, which assures immediate and continued high commissions.

FOR FURTHER INFORMATION PLEASE CALL DICK McGOWAN

The buyerfinders.

The HELMSLEY COMPANY
89 North Main Street
Andover, Massachusetts
475-6886

REALTY WORLD
A WORLD OF DIFFERENCE.

HUNNEMAN EXCLUSIVES

NORTH ANDOVER

1750 ANTIQUE COLONIAL: The flexible layout will allow the owner to tailor this home to his individual needs. 16 rooms presently include a 4-room in-law apartment. Large 3.8 acre lot meets requirements for horses also has bearing fruit trees, in-ground pool and guest house. Walk to the old center. Very desirable location. **$150,000**

BUILDERS, PLUMBERS, ELECTRICIANS! Are you tired of paying rent money to store your trucks and equipment? Consider the possibilities of this restored 1711 Center entrance Colonial on an acre with two big barns for your storage — close to Rts. 93 and 495. **$64,900**

Call Marjorie C. Kidd or Peggy Dalrymple

ANDOVER OFFICE 475-4477

HUNNEMAN & Co Inc · REALTORS

4 PARK STREET ANDOVER, MASS.

REALTOR

33 Rock Ridge Road

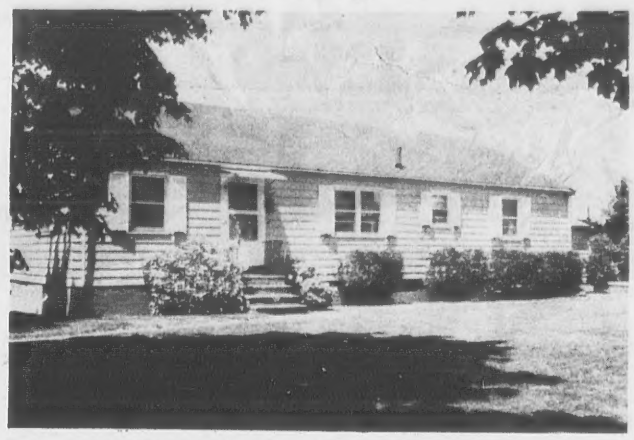

Near **MERRIMACK COLLEGE** - Offered for quick occupancy. Three or four bedroom Ranch with garage in a marvelous neighborhood. Wonderful interior and exterior. Call for appointment to see this pretty Ranch.

$64,000

A better than new eight room home in mint condition - set on a tree shaded lot. Each room is spacious. Beautiful interior - family room of dimension, Hostess dining room; modern kitchen with ample room for seating arrangement at a harvest table; power room. Upper level: - Four bedrooms - two baths, adequate closets. Basement - direct access to garage.

$68,000

CIRCA 1790 — Ames-Burtt House

Restored antique residence with warmth and charm of yesteryear.

Gunstock corner posts, wide board floors, 8/12 windows, bake ovens, exposed beams, Norfolk & Suffolk latches, raised panel doors plus many other distinctive features.

MAIN RESIDENCE has: fireplaced living room; spacious family room; fireplaced dining room; country kitchen; 4-5 bedrooms, 1½ baths.

STUDIO APARTMENT with combination fireplaced bedroom and living room; den, kitchen and bath.

WEST ANDOVER . . . $54,900

Eight room Center Entrance Colonial with a two car garage. Four bedrooms, 2½ baths, fireplaced living room, dining room, excellent kitchen adjacent to family room. MOVE RIGHT IN.

WEST ANDOVER ... $98,000

Its so peaceful in the country. Exceptional custom built home set upon three acres of beautifully wooded land.

Large full fireplaced living room, open dining room, kitchen with glass doors out to a patio. Two bedrooms and a bath plus large all purpose room with bar and second kitchen appliances. Glass doors lead onto a screened-in porch overlooking large fenced in private area containing a 20 x 40 in-ground pool. Second bath area, plus a huge second floor bedroom with a full wall window overlooking the rear yard and pool.

IN-TOWN ... $51,500

Center Entrance Colonial offering minimum of maintenance; short walk from schools, library and shopping. Call for details on this one.

$55,000

Gold - Granite front Colonial - Two car garage on a beautifully landscaped lot.

Center entry foyer - Living room offering a wall of book cases - wood burning fireplace. Roomy kitchen, plenty of cabinets - stove and refrigerator included. Enclosed rear porch with access to private yard. Oversized two car garage. Basement - play area, plus separate laundry room. Numerous storage cabinets. **BY APPOINTMENT**

HEWITT is a **HOUSE-SOLD** Word

JOHN HEWITT
REALTORS
40 ESSEX STREET
ANDOVER, MASS. 01810
Office: 475-0973
Member - "Multiple Listing Service"

for Quick Results...

TOWNSMAN CLASSIFIED ADS

20 Words - Only $1.25

FOR OUR AD TAKERS -

DIAL 475-1943 - 44

INSURANCE MGR. HANOVER AGENCY TEN OPENINGS YALE Keypunch

Downtown Becomes Casbah

Only another day before Main Street dons its new look.

Friday, Aug. 6, is the day of the Andover Center Merchants' "Casbah".

To date, 38 tables have been reserved for a variety of items, the more popular being in the arts and crafts.

The area between Elm Square and Chestnut Street will be lined two rows deep. The crowded atmosphere will enhance the "Casbah" and shoppers will set the mood for bargaining starting at 9 a.m.

Jeff French and his committee of three, Doug Thompson, Paul Gmyrek, and Charles McKew, have done a fantastic job preparing this promotion and from here on in the word is "go".

Participants to date are: Woodworks by Richie (woodcrafts); Carol and Frank Quinn, (woodcrafts); Ann M. Dowrick (antiques); Barbara C. Bennett (flea market items); L. M. Kaplowitz (leather crafter); Helen Budgett (stoneware pottery); Gale Turner (pen and ink art); Virginia Orlando (ceramics); Glenda Schaake (flea market items); Elizabeth White (brass, copper and beaded jewelry); Judy Schutz (sterling silver jewelry); Julie Parkhurst (macrame); Kathy Klapkiw; Elliot Aronson (antiques); Dorothy B. Young (baby quilts); Patricia Troup (stuffed animals); Ann Scott (hand-woven articles); Bradford H. Gross (leather goods); Kim and Kathleen Cronin (flea market items); Joan Wilde (pottery); Judith Goonyep; Yvette McCarthy; Lee-Anne Carmichael; Michael Timmons (salt-glazed pottery); Clare Harris (pottery, stoneware); Joanne M. Doherty (flea market items); Jacqueline Ralph (macrame); Marge Newton (flea market items); Donna Childs (crocheted items); Muriel Landa (decoupage); Ethel Hibbert (dried flower arrangements); Beverly W. Faust (ERA items); Janet Bouleau; Nancy Ferguson (pressed flowers); Marcia Beardsley (flea market/arts and crafts); Maureen K. Bushway (jewelry, leather goods and clowns); Kristen Nelson (flea market items.).

Paul J. Gmyrek

Ambulance

(Continued from Page One)

and the fire station. The present system connects the ambulance with the fire station only. The hospitals particularly feel this is a critical need. Communication with the ambulance allows the hospital to direct the flow of traffic to another emergency room if it has reached capacity. It also allows for critical care instructions to the EMT's enroute to the hospital.

The Andover Fire Department has manned the ambulance service since June 9, 1926 and had begun training the ambulance attendants in advance first aid and cardio-pulmonary resuscitation well before the passing of the 1973 Massachusetts Ambulance Law. The Department has ten Emergency Medical Technicians (EMT's) who have completed an 80-hour course. According to Deputy Downs, all ten will take a refresher course this fall.

ENT training grew out of experience in the Vietnam War when medical personnel realized that when a well-trained para-medic stabilized a critically injured patient before transporting him to a hospital, the patient's chances of survival were increased enormously. Translated into civilian use, it has been proven that competent emergency care at the scene of the accident or illness, usually is more effective than just a speedy trip to the hospital, untreated.

Andoverites are welcome, as they always are, to come to the Fire Station on Main St. to see the beautiful new addition to Andover's public safety equipment.

New Homes

(Continued from Page One)

ing the past year, with the totals reading $752,100 for this year, compared to $849,158 previously.

Increasing this past year was the total for addition to business permits, where $281,681 was authorized as compared to $31,725 the previous year.

Also showing an increase was alterations to industrial building where $885,400 was authorized this past year compared to $563,000 previously.

There were a few less swimming pools installed this past year, 66 compared to 73, with the figures, $178,225 in '75-'76 compared to $184,323 the prior year.

Multiple residence construction activity was negiligible the past fiscal year, with no new apartment construction authorized and only one alteration permit. There were no conversion from single residence to apartment use permits issued during the year.

Indicating the increased activity within the building department, due to the state no longer carrying out local inspection services, is the number of applications for inspection.

The Andover building inspection department processed 65 applications for certificates of inspection during the July 1, 1975 to 30, 1976 period, with his particular area of activity expected to increase in the coming year. There were only five inspections the prior year as the local takeover of this area of responsibility coincided with the start of the new fiscal year.

Fees collected for permit issuance in the p[illegible] fiscal year totalled $24,199.

EXPERT
Haircutting
by MICHAEL
BEAUTY & W[illegible] SALON
40 Main St. - 475-7072

COMING SOON
Your New TOY STORE
We carry a huge selection
of Toys and Models
And Our Prices will Be
The Lowest Around
NEW ENGLAND Stores DISCOUNT 5&10
93 No. Main Street
SHAWSHEEN PLAZA

SIMEONE
PHARMACY
PRESCRIPTION SPECIALISTS
2 MAIN STREET
ANDOVER
475-0418
YOU MAY PAY YOUR
FAY & DRISCOLL
OIL BILL HERE

ROBERT'S
34 GROTON ST. LAWRENCE Rear: (Sacred Heart Church)
THIS WEEK'S SPECIALS .....
USDA TOP CHOICE ROUND STEAK $1.69 lb.
USDA TOP CHOICE PEPPER STEAK $2.09 lb.
USDA TOP CHOICE CHUCK STEAK 69¢
Center Cut CHUCK STEAK or ROAST lb. 79¢
California CHUCK STEAK or ROAST lb. 89¢
ESSEM Skinless HOT DOGS lb. 99¢
LARGE EGGS doz. 69¢
RICH'S Cooked & Machine Sliced TURKEY BREAST $2.49 lb.
WE HAVE A COMPLETE
LINE OF DELICATESSEN FOODS
THAT WE PREPARE OURSELVES!
WE ALSO HAVE A TELEPHONE & DELIVERY SERVICE:
686-6550
Have You Tried Our . . . ?
Homemade CHICKEN PIES
Famous GUERTONS
Mild Cured CORNED BEEF (always on hand)
Remember
(homemade donuts daily)
(fish 'n' chips Friday)
(home baked beans Saturday)

Painting Improvements
Wm. LAWRIE
Interior &
Exterior
PAINTING
WALLPAPERING
Call 475-0924

A[illegible]
Our 89th Year
Issue No. 46

Taping Session

Hurric[illegible] Andove[illegible]

Bellicose Belle, a[illegible] hurricane roaring up the [illegible] Monday, was reduced to [illegible] winds and rain by the ti[illegible] reached Andover, but offe[illegible] good test of preparednes[illegible] officials and residents ali[illegible]

Advance warning of [illegible]

Some I[illegible] Items F[illegible] Possibl[illegible]

The federal public w[illegible] program, for which the [illegible] would like to obtain func[illegible] continue the improvemen[illegible] the water system, may [illegible] provide funds for other [illegible] jects.

Monday night the select[illegible] examined some of [illegible] possibilities to see if the [illegible] would be eligible to rec[illegible] some federal assistance.

The program stipulates th[illegible] project can be underway wi[illegible] 90 days of approval of fed[illegible] funding and also provide [illegible] substantial employment.

The water project [illegible] engineering plans alre[illegible] available and this could be [illegible] stituted within the prescri[illegible] period of time.

Also to be included and a p[illegible] of the $10,000 planning fu[illegible] requested of the special t[illegible] meeting Monday night, wil[illegible]